



THE JEWISH CEMETERY IN PORT VUE

ABSTRACT

The old Jewish cemetery in Port Vue is the final resting place for a number of children who lived in the early decades of the twentieth century. This project explores the cemetery and the congregation that founded it, and provides the framework for reconnecting these children with their families.

Charles S. Fuller and Richard H. Katz,
with Patricia J. Begandy

Contents

Abandoned, Not Forgotten.....	4
Origins	6
Port Vue Cemetery, a.k.a. "Old Elrod"	10
Murder in Versailles.....	11
Identified Interments.....	12
The Mystery of Annie Kostkas	38
Numbered Graves.....	38
Conclusion.....	40
Acknowledgements.....	41
APPENDIX I – Lot Dimensions	42
APPENDIX II – Chain of Custody.....	43
APPENDIX III – Tributes on the Façade of the Chapel, Elrod Cemetery, Versailles	45
APPENDIX IV -- Proving the Location of "Port Vue Cemetery"	47
APPENDIX V – Reading the Jacob Berkowitz Stone	50
APPENDIX VI – Genealogies	51
Jacob Berkowitz	51
Rachel Pearl Chotiner.....	53
Baby Boy Cohn	54
Minnie Coplon.....	57
Mollie Greenberger.....	58
Nellie Kahan	62
Bella Moritz.....	65
Harry Rosenstein.....	68
Max, Freda, and Bernard Weiss.....	69
Sophia and Margerite Zlotziver.....	72
Jennie and Meyer Zwibel	75
Postscript	125
Figure 1: Gravestones at the Keshet Israel Cemetery, Port Vue. Row 1	5
Figure 2: Gravestones at the Keshet Israel Cemetery, Port Vue. Row 2	6
Figure 3: The second Keshet Israel cemetery	8
Figure 4: Façade of the chapel at the Elrod Cemetery	9
Figure 5: Examples of "slab" and "arch top" stones	39

Figure 6: "July 16" in English and "-uz 5671" in Hebrew 47
Figure 7: The "July 16, 1911" stone, face obscured 47
Figure 8: The Jennie Zvibel stone..... 48

Cover photo: One of the unidentified grave markers at the Keshet Israel Cemetery, behind which can be seen the deep tire tracks that separate Keshet Israel from the larger Calvary Cemetery in the distance.
Photo by Lisa A. Fuller.

The Jewish Cemetery in Port Vue

Charles S. Fuller, White Oak, PA
Richard H. Katz, Torrance, CA

May, 2023



At the eastern edge of the Calvary Cemetery in Port Vue, Allegheny County, Pennsylvania, seemingly in the backyard of the house adjacent, are two rows of gravestones that mark the burial locations of approximately 28 Jews who died in the early part of the twentieth century. One row appears to be relatively complete, though deteriorating. A small number of stones in that row were noted to have shifted during the course of our research, the early part of which spanned the winter months. The other row shows a wide expanse with only two stones at either end to define the row.

Any record of interments seems to have disappeared long ago. The congregation that established this plot of land as their burial ground disbanded in the 1930's, leaving the inscribed stones to preserve the history of those buried there. Unfortunately, time and weather have all but erased the inscriptions from the faces of the stones, quite effectively removing any identifying information. At the beginning of this project, there were no names, and only one date, visible without the aid of photographic assists among all the gravestones. The process of identifying those buried in this little cemetery has had to depend primarily on the scant documentation that survives today in the public record.

This project is an attempt to capture what is known of the Jewish cemetery in Port Vue, to identify those buried there to the extent possible, and to preserve that knowledge for future generations.

Abandoned, Not Forgotten

The cemetery appears to have served its congregation for only a few years. We know from property transfer records that the land was acquired in 1907¹. Another, slightly larger, plot of land was acquired by the same congregation in the middle of the Elrod cemetery property in Versailles ten years later, and burial activities moved to that location. Our research suggests that burials began in Port Vue in 1907, and stopped abruptly in 1917 – with one possible exception that will be discussed later in this work.

The cessation of burials at the Port Vue location after 1917 is exemplified by two burials from the same family which took place around that time. The family of Phillip I. Kohn had the misfortune of losing a newborn baby boy on January 10, 1914. His remains were interred at Port Vue that same day, in keeping with Jewish custom². On April 15, 1918, the Kohns' 15-y.o. daughter passed away. She, too, was buried on the day of her death, but her burial took place in Versailles.

Houses of worship of all denomination frequently struggle to maintain their current properties, let alone devote scarce resources to properties that they have left behind. Against the odds, this cemetery has been maintained until this day, thanks in part to those who have occupied the house adjacent to the cemetery, and, we are told, the groundskeepers of the adjacent Catholic cemetery.

Members of the synagogue, it is recorded³, kept the cemetery presentable after the congregation closed its doors. Members of other local synagogues almost certainly were involved for some time thereafter. Remarkably, a number of non-Jewish citizens of Port Vue have also contributed their time and efforts in the maintenance of this burial ground over the past century. In the late 1920's, after burials had ceased there, the family of Peter and Anna Begandy moved into the house adjacent to the cemetery. Along with their sons John, Thomas, Joseph, and Peter, the Begandy family kept the grass cut and the field clear of debris. When the house was purchased by John and Mary Yablonski, they and their son, with help from their friend Peter Begandy, continued the maintenance efforts⁴. The torch was passed to subsequent owners of the house, who readily accepted the responsibility. Notably, in mid-2020, the Jewish Cemetery and Burial Association of Greater Pittsburgh (JCBA) assumed responsibility for its maintenance and care and established the name of the Keshet Israel Cemetery⁵.

¹ Allegheny County, Pennsylvania, Deed Book Volume 1576, page 64.

² *Pennsylvania Death Certificates, 1906-1968 for (Unnamed) Cohn* (Ancestry.com. Image online.). https://www.ancestry.com/imageviewer/collections/5164/images/41381_647680_0910-01109

³ Landesman, Sarah. *The Beginnings of the McKeesport Jewish Community*. 1954. Reprinted for the 100th Anniversary of Gemilas Chesed, 1986. p. 6.

⁴ Begandy, Patricia J., personal reminiscences as told to the authors. December, 2021.

⁵ Founded in 1992, the JCBA provides ongoing care and maintenance for Jewish cemeteries throughout the region. in addition to other services related to the preservation of those sacred grounds. <https://jcbapgh.org/>

The Jewish Cemetery in Port Vue



Figure 1: Gravestones at the Keshet Israel Cemetery, Port Vue. Row 1, in south-north order (L to R, Top to Bottom).

The Jewish Cemetery in Port Vue



Figure 2: Gravestones at the Keshet Israel Cemetery, Port Vue. Row 2, in south-north order (L to R).

Origins

The cemetery that is the focus of this study was the first burial ground of the Keshet Israel Congregation of McKeesport. It is located southwest of the point at which Dersam Street meets Myer Avenue today. On the Port Vue Plan of 1893, two lots formed a triangle, wedged between Walnut Street to the east and Fern Alley to the southwest.⁶ Early on, Walnut Street was renamed Dersam, and eventually the last 160' disappeared from view. Today, the only vestige of Fern Alley is a set of deep tire tracks that approximate the general location of the planned 9' alley for a few yards. The cemetery appears as a random group of markers in a nondescript plot of land with no obvious borders. Its small plain stones and the orientation of the graves stand in stark contrast to the orderly rows of granite monuments in the Calvary Cemetery⁷ immediately to the west.

The Keshet Israel congregation was formed in 1907 when “clashing personalities and rivalries”⁸ moved a group of individuals to break away from Congregation S’fard Anshe Galicia. On July 10, 1907, a legal notice appeared in *The Pittsburgh Press* announcing that “an application will be made to [the Court of Common Pleas No.4, Allegheny County] on August 3, 1907, at 10 o’clock a. m., by Jacob L. Diamond, Osias Mercur, Louis Rosenberg and others [...] for the charter of an intended corporation to be called Kasher Israel Anchal⁹ Seward Congregation of McKeesport, the character and object of which is the worship of Almighty [sic] God according to the rites, forms, and principles of the Orthodox Jewish religion[.]”¹⁰ A similar notice was posted the same day in the *Pittsburgh Post-Gazette* by Ben P. Brasley, attorney for the applicants.¹¹

⁶ Allegheny County Pennsylvania Plan Book Vol. 14, p. 115. *The Port Vue Land & Improvement Company*. Port Vue Plan. Approved October 4, 1893.

⁷ The Calvary Cemetery was consecrated on October 11, 1903, four years before the cemetery that is the subject of this report. It was opened with much fanfare, including a procession from the church in McKeesport. [Source: *Port Vue Centennial 1892-1992*. Page 40.]

⁸ Landesman, p. 6.

⁹ “Anchal” appears to be a misspelling of “Anchae,” a variant of “Anshae.”

¹⁰ Legal Notices. *The Pittsburgh Press*. Pittsburgh, Pennsylvania. July 10, 1907. Page 19.

¹¹ *The Pittsburgh Post-Gazette*. Pittsburgh, Pennsylvania. July 10, 1907. Page 11.

The charter for the *Kasher Israel Anchaé Sward Congregation of McKeesport, Pa.*, was approved on November 15, 1907, under the signature of Josiah Cohen, Judge of the Court of Common Pleas No. 4, of Allegheny County¹², with these words: “*And now, to-wit, this 15th day of November, A. D. 1907, [...] I do hereby approve of the said certificate of incorporation and order and direct upon the recording of said certificate of incorporation together with this order, that the subscribers thereto and their associates and successors shall be a corporation by the name and title of - - -*”¹³ for the purposes and upon the terms stated therein.” The order was recorded on June 29, 1908.

Subscribers named in the application are as follows:

Jacob L. Diamond	606 Mulberry St.,	McKeesport, Pa.		
Osiás Mercur	413 Jerome St.,	“	“	
Louis Rosenberg	8 th St.,	“	“	
Bennie Cahan	515 Market St.,	“	“	
Abraham Willner	612 Mulberry St.,	“	“	

The new entity was to be governed by a Board consisting of three to ten members, the number of which could vary according to the by-laws of the corporation. At the time of the charter application, the Board was comprised of seven men:

President	J. L. Diamond	606 Mulberry St.
Vice Pres.	Noah Zoldon	121 Freeman Alley
Secretary	Abraham Willner	612 Mulberry St.
Treasurer	Lazlar Chautmir ¹⁴	1002 Brick Alley
Trustees	Solomon Zoldon	121 Freeman Alley
	Jacob Mercur	606 Mulberry St.
	Isador Lebontz	410 Mulberry St.

The Kasher Israel Anchaé Sward Congregation of McKeesport purchased the land for the cemetery from The Realty Company on October 28, 1907 at a cost of \$465. The land is described¹⁵ in the deed as “*All those Two (2) certain lots or pieces of ground situate in the Borough of Port Vue, County of Allegheny and State of Pennsylvania, being lots Numbers Twelve (12) and Thirteen*

¹² Allegheny County Court Book Volume 42 Page 466.

¹³ The various spellings and representations of the organization name throughout this document, including these three dashes, are as recorded in the cited documents.

¹⁴ It is believed that “Chautmir” in the list above is “Chotiner” or “Chottiner”, a family name that appears with some frequency in the Tree of Life S’fard cemetery, a part of the Elrod group of cemeteries in Versailles.

¹⁵ There appears to be an error in the metes and bounds recorded in Deed Book Vol 1576, page 64. Specifically, one measure cited as 107.75 feet has been recorded elsewhere as 127.75 feet. See Allegheny County Plan Book Vol. 14, page 116 for the measurements recorded there.

(13) in the Port Vue Land & Improvement Company's Plan of Lots, as recorded in Plan Book Vol. 14, pages 114-116 [...] Being Two of the same lots inter alia which the Port Vue Land & Improvement Company by Deed dated June 23, 1904, and recorded in Deed Book Vol. 1341, page 469, granted and conveyed to The Realty Company, the present grantor."¹⁶ The two lots, together, comprise Parcel ID 466-D-251.

Kesher Israel built their synagogue, "a large wooden barracks-like building" as historian Sarah Landesman described it, at 616 Mulberry Street, McKeesport, just a few doors away from Jacob Diamond's residence.¹⁷ Today, Mulberry Street spans just five blocks, paved with brick and partially covered in deteriorating asphalt. It runs parallel to the Youghiogheny River, from 5th Avenue in the north to Frank Alley in the south.

On August 24, 1917, the "Kasher Israel Ancha Sward Congregation of McKeesport" purchased two adjoining parcels of land totaling 28,500 sq. ft. (0.65 acres) at the rear of the Temple B'nai Israel property at Elrod.¹⁸ Approximately one half of this, "3377/10000 acre" was purchased from Temple B'nai Israel.¹⁹ This three-tenths of an acre lay directly in front of the chapel building, with a 65' side lying along the alley that separates the Temple B'nai Israel Cemetery from that of Gemilas Chesed (a.k.a. the Austro-Hungarian Hebrew Cemetery).



Figure 3: The second Kesher Israel cemetery, at Elrod, purchased 1917

Today, that parcel of land is heavily populated, the tombstones bearing family names that are typically associated with the Kesher Israel Congregation, but also with Tree of Life S'fard.

Upon the remaining parcel was constructed a chapel, the red brick façade of which was preserved when the original building was torn down and replaced in the early 2000's.

By 1930, the congregation had outgrown the Mulberry Street building, and plans were drawn for a new one to be erected on Market Street. An illustration of the impressive brick façade published in the *Pittsburgh Press* attests to the aspirations and hopes of the congregation. The planned cost was estimated at \$40,000 (\$692,000 at this writing). Jacob L. Diamond, who had been with Kesher Israel since its inception, served as the chairman of the building and finance committee.²⁰

Coincidentally, the year 1930 also saw the death of the president of the congregation, Abe L. Kessler. Passing at the age of 32, he was reportedly "the youngest president of any Jewish

¹⁶ Allegheny County, Pennsylvania, Deed Book Vol. 1576, pages 64-65.

¹⁷ Landesman, p. 6.

¹⁸ Real Estate, General Information, Parcel 653-B-52. Allegheny County, Pennsylvania.

¹⁹ *Transfers Recorded*. Pittsburgh Post-Gazette. Pittsburgh, Pennsylvania. September 14, 1917. Page 13.

²⁰ *New M'Keesport Synagogue*. The Pittsburgh Press. Pittsburgh, Pennsylvania. November 9, 1930. Page 69.

congregation in the country.”²¹ Mr. Kessler is buried in the Kesher Israel plot at Elrod, his gravestone well preserved to this day.

Even at a distance of ninety years, one can sense the vitality in the Kesher Israel community coming into the 1930’s. With a new synagogue on the drawing board, the building and finance committee numbered twelve – thirteen with Rev. J. Weinberg²² -- and the Ladies’ Auxiliary was actively raising funds through masquerade balls²³ and card parties²⁴ held in the ballroom of the renowned Penn-McKee Hotel.

On the afternoon of Tuesday, November 15, 1932, a fire began in the walls of the synagogue. Quick action on the part of the members protected the sacred articles from loss, and although the fire was contained within the walls, the synagogue sustained \$2,000 in damage,²⁵ roughly equivalent to \$41,000 at this writing.



Figure 4: Façade of the chapel at the Elrod Cemetery, Versailles. (Photo, April 28, 2021)

Not much was written of Kesher Israel over the next few years, though one gets the impression that the fire – coming at a time when the United States was well into the Great Depression -- was a turning point in the history of Kesher Israel Anchaé Sfar.

On the façade of the chapel building of the Elrod Cemetery in Versailles can be found the following inscription: PRESENTED BY LADIES AUXILIARY OF KESHER ISRAEL. The keystone above the lunette is dated 1933, which would have been the year following the fire. That year, in retrospect, coincided with the height of the Great Depression.²⁶ It would also prove to be just two years before Kesher Israel closed its doors and merged with Sfar Anshe Galizien to form the Svard Synagogue on June 3, 1935.²⁷

Twenty years after the merger, in 1954, the old synagogue building on Mulberry Street was still standing, and had been remodeled for use as an apartment building.²⁸

²¹ Obituary, Abe L. Kessler. *The Jewish Criterion* Vol. 76 No. 9. Pittsburgh, Pennsylvania. July 11, 1930. Page 27.

²² *New M’Keesport Synagogue Planned*. The Pittsburgh Press. Pittsburgh, Pennsylvania. November 2, 1930. Page 50.

²³ *Communities* section. *The Jewish Criterion* Vol. 76 No. 23. Pittsburgh, Pennsylvania. October 17, 1930. Page 10.

²⁴ *Neighboring Communities* section. *The Jewish Criterion* Vol. 77 No. 20. Pittsburgh, Pennsylvania. March 27, 1931.

²⁵ *Synagogue Blaze Causes \$2,000 Loss*. Pittsburgh Post-Gazette. Pittsburgh, Pennsylvania. November 16, 1932. Page 1.

²⁶ ‘Great Depression Facts’. *Franklin D. Roosevelt Presidential Library and Museum*. Hyde Park, New York. 2016. <https://www.fdrlibrary.org/great-depression-facts>, (accessed 9 March 2022).

²⁷ *Two Synagogues Unite in McKeesport*. Pittsburgh Sun-Telegraph. Pittsburgh, Pennsylvania. June 3, 1935. Page 9.

²⁸ Landesman, p. 6.

From all indications, it appears that there was no interment activity at the cemetery in Port Vue after the purchase of the property at Elrod, with the possible exception of a number of pandemic burials marked with stones bearing only a number.²⁹

Port Vue Cemetery, a.k.a. “Old Elrod”

“Keshet Israel” does not appear to have ever been a part of a name applied to this cemetery, at least in the documents found to date. Indeed, the only reference to any prior name was found in the commemorative book of the Port Vue Centennial celebration, wherein the cemetery is listed as “Old Elrod Cemetery.”³⁰ While it may have been known as that in later years, it is unlikely that a name beginning with “Old” would have been used when the cemetery was new. And “Elrod” was already in use since the 1880’s as the collective name for the Temple B’nai Israel and Gemilas Chesed cemeteries on the other side of the Youghiogheny River in Versailles, so named for its location within the boundaries of the old (pre-Versailles) village referred to as Elrod.³¹

One theory about the name “Old Elrod” is that it may have been used colloquially in the years that followed the acquisition of that plot of land in the Elrod cemetery. The new cemetery would have almost certainly have been referred to as “Elrod”, as were all of the cemeteries located there. It seems reasonable, then, that the old cemetery would have eventually come to be referred to in conversation among the members of Keshet Israel as the “old Elrod.”

A corollary to that theory, since debunked, has to do with the existence of a loose-knit organization known as “Elrod Cemetery.” It was noted during our research into the Ahavas Achim Cemetery in White Oak, that according to the 2021 county tax assessment the cemetery property there is owned by that entity.³² Curiously, the last recorded sale date was in December, 1891 – the original purchase of that cemetery property. Contrary to the Ahavas Achim situation, the Keshet Israel cemetery property in Port Vue is, in fact, owned by “KASHER ISRAEL SEWARD CONGREGATION OF MC KEESPORT.”³³

Another name, “Port Vue Cemetery,” surfaced during research into the identities of those buried there. Some effort was required, though, to positively connect that name to the cemetery.

The weathered gravestones at Keshet Israel yielded only one clue, a date, which had to be pieced together from partial dates in the two languages commonly encountered in Jewish cemeteries. In Hebrew could be read: וז תרעא (“-uz 5671”), the only possibility being Tamuz 5671 (תמוז תרעא). In English, the month and day “July 16” were clearly visible. The only possible match is 16 July 1911 (20 Tamuz 5671).

²⁹ Any discussion of “pandemic burials” in this report is based entirely on theory, and has yet to be proven.

³⁰ *Port Vue Centennial 1892-1992*. Page 41.

³¹ Landesman, p. 5.

³² *The Cemetery on Rippel Road*. Fuller, Charles S. and Katz, Richard H. November, 2021. Page 7.

³³ Allegheny County Tax Assessment, 2022. The owner name is recorded here as in the assessment document.

“July 16, 1911” ultimately proved to be key in identifying the location of the cemetery when it was found on a death certificate for 2-y.o. Jennie Zvibel.³⁴ Her place of burial was listed as “Port Vue Cemetery.” Thirteen subsequent finds between the years 1907 and 1917 echoed the location name. No mention of the cemetery name has been found before or after those dates, and the number of burials reported to be at “Port Vue Cemetery” approximates the number of *once-inscribed* stones at Keshet Israel.

All of the circumstantial evidence suggests that Keshet Israel Cemetery and Port Vue Cemetery are one and the same. Consider the following: All the individuals who have been identified were of the Jewish faith, and would have been buried in a Jewish cemetery. There are no other known Jewish cemeteries in Port Vue. A death certificate for a Jewish child was found which matched the one legible date on a lichen-covered stone. Siblings of the children buried in the Port Vue Cemetery who died after 1917 were buried in the Keshet Israel plot in the Elrod Cemetery in Versailles.

The proof, however, came from a reading of the date-matched stone. By using multiple photos taken under various conditions including full daylight, daylight with cloud cover, nighttime with artificial oblique lighting, and older photos shared with us by a contributor to this project, the name of the deceased’s father, on the stone, was proven to match the name on the date-matched death certificate. That death certificate identified the final resting place of Jennie Zvibel as the Port Vue Cemetery.

It is entirely possible, however, that the cemetery was never formally named, and that the phrase “Port Vue Cem” was simply a means of recording the place of interment in a small, unnamed Jewish cemetery in Port Vue.

It should be noted that the phrase “Port Vue Cemetery” can be found in newspaper articles and on death certificates from the early 1900’s, wherein it was used to identify the burial locations of persons who were not of the Jewish faith. This is most likely a remnant of days prior to the establishment of the Keshet Israel Cemetery in 1907 when the Calvary Cemetery was occasionally referred to in that manner.

Murder in Versailles

There is one grave marker at Keshet Israel that immediately catches one’s attention. In stark contrast to the others, this one resembles a stone newel post, perhaps 7” on a side. On the western face of the stone can be found a badly deteriorated Hebrew inscription which we have not been able to read.

³⁴ The surname on the death certificate is clearly spelled “Zvibel,” though the family more often used “Zwibel” or “Zweibel.”

On the eastern face, however, is an inscription which had been overlooked as completely unreadable. That is, until photos taken at night, with oblique lighting, revealed the edges of English text in relief. The text reads: JACOB / BERKOWITZ / DIED / MAR 5 1914.

This came as quite a surprise, as that name had not shown up in our research as having been buried at Port Vue Cemetery. Investigation, however, soon turned up a story of murder in Versailles. On February 21, 1914, a masked man shot Jacob Berkowitz while in his butcher shop in Versailles Borough.³⁵ Death did not come until March 5th.³⁶ His death certificate states that he was to be interred at Elrod Cemetery, though his grave has not yet been located in the larger Elrod property in Versailles.

Confidence in the reading of the stone is absolute. Interestingly, the age on his death certificate is 44, making Jacob Berkowitz the first of only two identified interments of an adult in the Keshet Israel Cemetery. It is also worth noting, in support of correct interpretation of the inscription, that another stone of identical shape can be seen in the Ahavas Achim Cemetery, White Oak. That stone also bears the Berkowitz surname.³⁷

Incidentally, Jacob Berkowitz' Last Will and Testament yielded one more point of interest. Although Jacob had at least one living brother at the time of his death, the executor of his Will was J. L. Diamond, president of the Keshet Israel Congregation.³⁸ It is our opinion that his burial at Keshet Israel may have been a result of this relationship.

Identified Interments

At first, it seemed as if the Port Vue Cemetery was intended as a children's cemetery, as that is the impression one gets from the ages of most of those buried within. Relying upon the parameters of a search for deaths occurring in either Port Vue or McKeesport, between 1907 and 1917, only fourteen death certificates have been found with the Port Vue Cemetery as the place of burial. With the exception of Jacob Berkowitz and the later-identified Rachel Pearl Chotiner, the oldest was twelve years old at the time of her death.

On the following pages are the results of our research: a genealogy of those whom we were able to identify as being buried at the Keshet Israel Cemetery in Port Vue. Therein, we seek to illuminate their positions within their respective families. Names are listed in the order of interment. In the case of multiple interments from the same family, the earliest date is used.

³⁵ *Thug Wearing Crimson Mask Shoots Butcher*. The Pittsburgh Press. Pittsburgh, Pennsylvania. February 22, 1914. Page 1.

³⁶ Pennsylvania Death Certificates, 1906-1968 for Jacob Berkowitz. Ancestry.com.
https://www.ancestry.com/imageviewer/collections/5164/images/41381_2421401696_0880-01870.

³⁷ *The Cemetery on Rippel Road*, p. 14.

³⁸ Pennsylvania Wills and Probate Records, 1683-1993 for Jacob Berkowitz. Ancestry.com.
https://www.ancestry.com/imageviewer/collections/8802/images/005573354_01391.

Mollie Greenberger (1904 – 1907)

Mollie was the daughter of Herman and Freda (Klein) Greenberger. She was the fourth child of eleven, and died at three years of age. Mollie would have been among the first, if not *the* first, to be buried in the Keshet Israel Cemetery.

1. Mollie Greenberger, b. 4 Aug 1904 in McKeesport, Allegheny, PA, d. 27 Oct 1907 at 1112 Packer St., McKeesport, Allegheny, PA, buried 28 Oct 1907 in Port Vue Cemetery, Port Vue, Allegheny, PA.³⁹

Parents

2. Herman H. Greenberger, also known as Herman Greenberg,³⁷ called Harry Greenberger,⁴⁰ b. 17 Jul 1878 in Bosnia, Czechoslovakia,^{37,41,42,43} d. 10 May 1944 in Buhl Hospital, Sharon. Mercer, PA, buried 11 May 1944 in Sharon, Mercer, PA.⁴⁰ He married Freda Klein, ca 1897.^{39,40,44}
3. Freda Klein, b. 10 Jan 1880 in Sarajevo, Austria-Hungary,^{37,39,41,45} d. 14 May 1962 in Montefiore Hospital, Pittsburgh, Allegheny, PA,⁴⁶ buried 15 May 1962 in B'nai Zion Cemetery, Farrell, Mercer, PA.^{43,44}

Grandparents

³⁹ *Pennsylvania Death Certificate, 1906-1968 for Mollie Greenberger* (Ancestry.com. Image online.), https://www.ancestry.com/imageviewer/collections/5164/images/41381_2421401696_0839-01313.

⁴⁰ *Pennsylvania Birth Certificates, 1906-1913 for Isadore Greenberger* (Ancestry.com. Image online.), https://www.ancestry.com/imageviewer/collections/60484/images/48840_1421012671_0239-04449.

⁴¹ *1910 Census, McKeesport Ward 7, Allegheny, PA.*

⁴² *Pennsylvania Death Certificates, 1906-1969 for Herman Greenberger* (Ancestry.com. Image online.), https://www.ancestry.com/imageviewer/collections/5164/images/42342_2421406260_0698-01776.

⁴³ *Pennsylvania Marriages, 1852-1968 for Isabelle Greemberger* (Ancestry.com. Image online.), <https://www.ancestry.com/imageviewer/collections/61381/images/TH-1951-20618-61586-59>.

⁴⁴ *1950 Census, Sharpsville, Mercer, PA.*

⁴⁵ *Pennsylvania Death Certificates, 1906-1968 for Freda Greenberger* (Ancestry.com. Image online.), https://www.ancestry.com/imageviewer/collections/5164/images/42410_646933_0860-02944.

⁴⁶ *Obituary, Freda Greenberger* (The Pittsburgh Press. Pittsburgh, Pennsylvania. May 15, 1962. Page 26.), <https://www.newspapers.com/image/149269703/?article=ca278008-b980-4a07-af60-3651baaf02ae>.

The Jewish Cemetery in Port Vue

4. Morris Greenberger, b. in Hungary.⁴⁷ He married Ruth Rachel.
5. Ruth Rachel, b. in Hungary.⁴⁵
6. David Klein. He married Esther _____.⁴⁸
7. Esther _____.⁴⁶

⁴⁷ *Pennsylvania Death Certificates, 1906-1969 for Herman Greenberger* (Ancestry.com. Image online.), https://www.ancestry.com/imageviewer/collections/5164/images/42342_2421406260_0698-01776.

⁴⁸ *Pennsylvania Death Certificates, 1906-1968 for Freda Greenberger* (Ancestry.com. Image online.), https://www.ancestry.com/imageviewer/collections/5164/images/42410_646933_0860-02944.

Max Weis
(1908 – 1909)

In the brief span of seven years, the family of Harry and Anna Weiss suffered the loss of three of their nine children. Max was their second child. He died a few days before his first birthday.

1. Max Weis, b. 26 May 1908 in Allegheny Co., PA,⁴⁹ d. 7 May 1909 at 414 Mulberry St., McKeesport, Allegheny, PA,⁴⁷ buried in Port Vue Cemetery, Port Vue, Allegheny, PA.⁴⁷

Parents

2. Harry Weiss, b. 30 Mar 1883 in Austria,^{50,51,52} d. 10 Sep 1939 at B&O RR crossing, Lysle Blvd., McKeesport, Allegheny, PA,^{49,53} buried 11 Sep 1939 in Elrod Cemetery, Versailles, Allegheny, PA.⁴⁹ He married Anna Weisz, also known as Helen Wies,⁵⁴ ca 1904.^{49,55,56}
3. Anna Weisz, also known as Helen Wies,⁵⁷ b. ca 1885 in Austria.^{48,53}

Grandparents

4. Marcus Weiss, b. in Austria-Hungary.⁴⁹ He married Sarah Hertz.
5. Sarah Hertz, b. in Austria-Hungary.⁴⁹

⁴⁹ *Pennsylvania Death Certificates, 1906-1968 for Max Weis* (Ancestry.com. Image online.), https://www.ancestry.com/imageviewer/collections/5164/images/41381_2421401696_0850-01798.

⁵⁰ *Pennsylvania Death Certificate, 1906-1968 for Freda Weiss* (Ancestry.com. Image online.), https://www.ancestry.com/imageviewer/collections/5164/images/41381_620305176_0803-00434.

⁵¹ *Pennsylvania Death Certificate, 1906-1968 for Harry Weiss* (Ancestry.com. Image online.), https://www.ancestry.com/imageviewer/collections/5164/images/42342_645856_0614-02441.

⁵² *WWI Draft Registration Cards, 1917-1918 for Harry Weiss* (Ancestry.com. Image online.), https://www.ancestry.com/imageviewer/collections/6482/images/005267083_01970.

⁵³ *Tailor Killed By Train Here* (The Daily News. McKeesport, Pennsylvania. September 11, 1939. Page 1.)

⁵⁴ *Pennsylvania Birth Certificates, 1906-1913 for Rose Wies* (Ancestry.com. Image online.), https://www.ancestry.com/imageviewer/collections/60484/images/48218_1421012671_0089-00210.

⁵⁵ *1920 Census, McKeesport Ward 1, Allegheny, PA.*

⁵⁶ *1910 Census, McKeesport Ward 1, Allegheny, PA.*

⁵⁷ *Pennsylvania Birth Certificates, 1906-1913 for Rose Wies.*

Freda Weiss
(1910 – 1910)

Freda was the third child of Harry and Anna Weiss. She lived only 7 days.

1. Freda Weiss, b. 13 Mar 1910 in Allegheny, PA,⁵⁸ d. 20 Mar 1910 at 414 Mulberry St., McKeesport, Allegheny, PA,⁵⁶ buried in Port Vue Cemetery, Port Vue, Allegheny, PA.⁵⁹

Parents

2. *See parents of Max Weis*

⁵⁸ *Pennsylvania Death Certificate, 1906-1968 for Freda Weiss* (Ancestry.com. Image online.), https://www.ancestry.com/imageviewer/collections/5164/images/41381_620305176_0803-00434.

⁵⁹ *Pennsylvania Death Certificate, 1906-1968 for Harry Rosenstein* (Ancestry.com. Image online.), https://www.ancestry.com/imageviewer/collections/5164/images/41381_645856_0502-01928.

Bernard Weisz
(1915 – 1915)

Bernard lived for only 4 hours. He was the sixth known child of Harry and Anna Weiss.

1. Bernard Weisz, b. 21 May 1915 in Allegheny Co., PA,⁶⁰ d. 22 May 1915 at 312 Mulberry St., McKeesport, Allegheny, PA,⁵⁸ buried in Port Vue Cemetery, Port Vue, Allegheny, PA.⁵⁸

Parents

2. *See parents of Max Weis*

⁶⁰ *Pennsylvania Death Certificates, 1906-1968 for Bernard Weisz* (Ancestry.com. Image online.), https://www.ancestry.com/imageviewer/collections/5164/images/41381_645856_0514-00990.

Bella Moritz (1907 – 1910)

Bella was the fourth child of Max and Pearl Moritz. She died at the age of two. It is believed that their third child, as yet unidentified, died in infancy.

1. Bella Moritz, b. 5 Sep 1907 at 1515 3rd St., McKeesport, Allegheny, PA,^{61,62} d. 25 Jan 1910 in 911 Walnut St., McKeesport, Allegheny, PA,⁷⁷ buried in Port Vue (aka Keshet Israel) Cemetery, Port Vue, Allegheny, PA.⁷⁷

Parents

2. Meyer Mikitansky,⁶³ also known as Max Moritz,⁷⁷ b. 9 Aug 1873 in Winograd, Russia,^{77,64,65,66,67} d. 3 May 1937 in Montefiore Hospital, Pittsburgh, Allegheny, PA,⁶⁸ buried 3 May 1937 in Tree of Life Sfarid Cemetery, Versailles, Allegheny, PA.^{84,69} He married Pearl Mikitansky,⁷⁷ also known as Polly,⁷⁸ other name Fannie Goldberg,⁷⁷ ca 1899,^{80,81,78,84}
3. Pearl Mikitansky,⁷⁷ also known as Polly,⁷⁸ other name Fannie Goldberg,⁷⁷ b. 13 Oct 1886 in Russia,^{70,77,78,80} d. 20 Mar 1962 in Montefiore Hospital, Pittsburgh, Allegheny, PA,⁸⁶ buried 21 Mar 1962 in Elrod Cemetery, Versailles, Allegheny, PA.⁸⁶

⁶¹ *Pennsylvania Death Certificate, 1906-1968 for Bella Moritz* (Ancestry.com. Image online.), https://www.ancestry.com/imageviewer/collections/5164/images/41381_2421406260_0574-01499.

⁶² *Pennsylvania Birth Certificates, 1906-1913 for Bella Moritz* (Ancestry.com. Image online.), https://www.ancestry.com/imageviewer/collections/60484/images/42411_1521003238_0989-03328.

⁶³ *Pennsylvania Birth Certificates, 1906-1913 for Israel Moritz* (Ancestry.com. Image online.), https://www.ancestry.com/imageviewer/collections/60484/images/47550_2421401755_0218-01467.

⁶⁴ *1910 Census, McKeesport Ward 2, Allegheny, PA.*

⁶⁵ *1930 Census, McKeesport, Allegheny, PA.*

⁶⁶ *Pennsylvania Federal Naturalization Records, 1795-1931 for Max Moritz* (Ancestry.com. Image online.), https://www.ancestry.com/imageviewer/collections/2717/images/31311_134404-00555.

⁶⁷ *Pennsylvania Arriving Passenger and Crew Lists, 1798-1962 - Meyer Mikitansky* (Ancestry.com. Image online.), https://www.ancestry.com/imageviewer/collections/8769/images/PAT840_49-0736.

⁶⁸ *Pennsylvania Death Certificates, 1906-1968 for Max Moritz* (Ancestry.com. Image online.), https://www.ancestry.com/imageviewer/collections/5164/images/42342_1220705235_0651-02773.

⁶⁹ *JewishGen Online Worldwide Burial Registry, Max Moritz* (JewishGen.org. JOWBR database online.), <https://www.ancestry.com/discoveryui-content/view/759633:1411>.

⁷⁰ *Pennsylvania Death Certificates, 1906-1968 for Pearl Moritz* (Ancestry.com. Image online.), https://www.ancestry.com/imageviewer/collections/5164/images/42410_2421406260_0773-00854.

Grandparents

4. Morris Arin Mikitansky.⁸⁴
6. Maurice Louis Mikitansky.⁸⁶ He married Hudel _____,⁸⁶ Hebrew name Hindel.⁷¹
7. Hudel _____,⁸⁶ Hebrew name Hindel,⁸⁷ b. 1851 in Rokitno, Vasilkov, Kiev, Russia,^{72,73} d. 13 Jul 1929 at 53 Olive St., McKeesport, Allegheny, PA,^{88,87,74} buried in Tree of Life Cemetery, Versailles, Allegheny, PA.⁸⁸

Great-Grandparents

12. _____ Mikitansky.⁸⁷
14. Shmuel _____.⁸⁷

⁷¹ *Congregation Sfard Golden Book* (Gemilas Chesed Congregation Records [2022.0096], Rauh Jewish Archives), 24.

⁷² *Tombstone Inscription, Hodel Moritz, Tree of Life Cemetery, Versailles, PA.*

⁷³ *New York Arriving Passenger and Crew Lists - Perel Mokitansky* (Ancestry.com. Image online.), https://www.ancestry.com/imageviewer/collections/7488/images/NYT715_798-0114.

⁷⁴ *Pennsylvania Death Certificate, 1906-1968 for Hudel Moritz* (Ancestry.com. Image online.), https://www.ancestry.com/imageviewer/collections/5164/images/42342_645856_0574-00018.

Sophia Zlotziver (1909 – 1910)

Sophia was the fifth child of Adolph and Ella (Pollak) Zlotziver. She died at one year and nine months. The Zlotzivers' first child, as yet unidentified, is believed to have died in infancy.

1. Sophia Zlotziver, b. 9 Jan 1909 in Allegheny, PA,^{75,76} d. 18 Oct 1910 at 1722 Tacoma Ave., Port Vue, Allegheny, PA,⁷⁷ buried 18 Oct 1910 in Port Vue Cemetery, Port Vue, Allegheny, PA.⁷⁸

Parents

2. Adolph Zlotziver, also known as Aharon Zlotziver,^{79,80} also known as Carl Ward,⁸¹ b. 9 Feb 1872 in Austria / Galicia,^{82,83,84,85,86} d. 26 Jul 1935 in Liberty Boro, Allegheny, PA,^{87,88} buried 26 Jul 1935 in Tree

⁷⁵ *Pennsylvania Death Certificate, 1906-1968 for Sophia Zlociwer* (Ancestry.com. Image online.), https://www.ancestry.com/imageviewer/collections/5164/images/41381_645856_0501-02307.

⁷⁶ *Pennsylvania Birth Certificates, 1906-1913 for Sophia Zlotziver* (Ancestry.com. Image online.), https://www.ancestry.com/imageviewer/collections/60484/images/46629_520306900_0060-03829.

⁷⁷ *Pennsylvania Death Certificate, Sophia Zlociwer*.

⁷⁸ *Ibid*.

⁷⁹ *Pennsylvania Death Certificate, 1906-1968 for Howard Zlotzwer* (Ancestry.com. Image online.), https://www.ancestry.com/imageviewer/collections/5164/images/42342_2421401696_0515-00578.

⁸⁰ *Congregation Sfarad Golden Book - Aharon Zlotziver* (Gemilas Chesed Congregation Records [2022.0096], Rauh Jewish Archives), Page 11.

⁸¹ *Pennsylvania Death Certificate, Howard Zlotzwer*.

⁸² *Pennsylvania Death Certificats, 1906-1968 for Adolph Zlotzwer* (Ancestry.com. Image online.), https://www.ancestry.com/imageviewer/collections/5164/images/42342_2421401574_0639-00931.

⁸³ *1920 Census, Port Vue, Allegheny, PA*.

⁸⁴ *Pennsylvania Death Certificate, 1906-1968 for Ethel Zlotzerer* (Ancestry.com. Image online.), https://www.ancestry.com/imageviewer/collections/5164/images/41381_2421402106_0693-00876.

⁸⁵ *Pennsylvania Death Certificate, 1906-1968 for Sophia Zlociwer* (Ancestry.com. Image online.), https://www.ancestry.com/imageviewer/collections/5164/images/41381_645856_0501-02307.

⁸⁶ *Pennsylvania Marriages, 1852-1968 - Ella Pollak* (Ancestry.com. Image online.), <https://www.ancestry.com/discoveryui-content/view/901987371:61381>.

⁸⁷ *Pennsylvania Wills and Probate Records, 1683-1993 for Adolph Zlotziver* (Ancestry.com. Estate Index online.), https://www.ancestry.com/imageviewer/collections/8802/images/005538158_00303.

⁸⁸ *Pennsylvania Death Certificats, 1906-1968 for Adolph Zlotzwer* (Ancestry.com. Image online.), https://www.ancestry.com/imageviewer/collections/5164/images/42342_2421401574_0639-00931.

of Life S'fard Cemetery, Versailles, Allegheny, PA.⁸⁹ He married (1) Ella Pollak, 7 Aug 1898 in Allegheny Co., PA,^{90,91} b. 21 Apr 1877 in Russia,^{92,93,94,95} d. 9 May 1922 at 1723 Tacoma St., Port Vue, Allegheny, PA,^{96,97} buried 10 May 1922 in Tree of Life S'fard Cemetery, Versailles, Allegheny, PA.^{98,99} He married (2) Fannie Hausrath,^{100,101,102} b. ca 1881 in Galicia / Poland,^{103,104} d. 20 Mar 1966 at Woodville State Hospital, Collier, Allegheny, PA,^{105,106} buried 22 Mar 1966 in Homestead Hebrew Cemetery, West Mifflin, Allegheny, PA.^{107,108}

⁸⁹ *JewishGen Online Worldwide Burial Registry for Adolph Zlotziver* (Ancestry.com. Index online.), <https://www.ancestry.com/discoveryui-content/view/759592:1411>.

⁹⁰ *1930 Census, Port Vue, Allegheny, PA.*

⁹¹ *Pennsylvania Marriages, 1852-1968 - Ella Pollak* (Ancestry.com. Image online.), <https://www.ancestry.com/discoveryui-content/view/901987371:61381>.

⁹² *Pennsylvania Death Certificate, 1906-1968 for Ethel Zlotzerer* (Ancestry.com. Image online.), https://www.ancestry.com/imageviewer/collections/5164/images/41381_2421402106_0693-00876.

⁹³ *1920 Census, Port Vue, Allegheny, PA.*

⁹⁴ *Pennsylvania Death Certificate, 1906-1968 for Ella Zlotziver* (Ancestry.com. Image online.)

⁹⁵ *Pennsylvania Marriages, 1852-1968 - Ella Pollak* (Ancestry.com. Image online.), <https://www.ancestry.com/discoveryui-content/view/901987371:61381>.

⁹⁶ *1930 Census, Port Vue, Allegheny, PA.*

⁹⁷ *Pennsylvania Death Certificate, 1906-1968 for Ella Zlotziver* (Ancestry.com. Image online.), https://www.ancestry.com/imageviewer/collections/5164/images/41381_2421406274_0612-02206.

⁹⁸ *Pennsylvania Death Certificate, 1906-1968 for Ella Zlotziver* (Ancestry.com. Image online.), https://www.ancestry.com/imageviewer/collections/5164/images/41381_2421406274_0612-02206.

⁹⁹ *JewishGen Online Worldwide Burial Registry for Ella Zlotziver* (Ancestry.com. Index online.), <https://www.ancestry.com/discoveryui-content/view/759593:1411>.

¹⁰⁰ *Pennsylvania Marriages, 1852-1968 for Esther Zlotziver* (Ancestry.com. Image online.), <https://www.ancestry.com/imageviewer/collections/61381/images/TH-1951-21046-13894-67>.

¹⁰¹ *1930 Census, Port Vue, Allegheny, PA.*

¹⁰² *Pennsylvania Death Certificats, 1906-1968 for Adolph Zlotzwer* (Ancestry.com. Image online.), https://www.ancestry.com/imageviewer/collections/5164/images/42342_2421401574_0639-00931.

¹⁰³ *Pennsylvania Marriages, 1852-1968 for Esther Zlotziver* (Ancestry.com. Image online.), <https://www.ancestry.com/imageviewer/collections/61381/images/TH-1951-21046-13894-67>.

¹⁰⁴ *Pennsylvania Death Certificate, 1906-1968 for Fannie Zlotzerer* (Ancestry.com. Image online.), https://www.ancestry.com/imageviewer/collections/5164/images/48221_1421012671_0043-00457.

¹⁰⁵ *Pennsylvania Death Certificate, 1906-1968 for Fannie Zlotzerer* (Ancestry.com. Image online.), https://www.ancestry.com/imageviewer/collections/5164/images/48221_1421012671_0043-00457.

¹⁰⁶ *Obituary, Fannie Zlotziver* (The Pittsburgh Press. Pittsburgh, Pennsylvania. March 21, 1966. Page 37.), <https://www.newspapers.com/image/legacy/149223092/?article=0e6bf2c5-72d8-47b9-81e3-4841bebbbfc1>.

¹⁰⁷ *Pennsylvania Death Certificate, 1906-1968 for Fannie Zlotzerer* (Ancestry.com. Image online.), https://www.ancestry.com/imageviewer/collections/5164/images/48221_1421012671_0043-00457.

¹⁰⁸ *Obituary, Fannie Zlotziver* (The Pittsburgh Press. Pittsburgh, Pennsylvania. March 21, 1966. Page 37.), <https://www.newspapers.com/image/legacy/149223092/?article=0e6bf2c5-72d8-47b9-81e3-4841bebbbfc1>.

3. Ella Pollak, b. 21 Apr 1877 in Russia,^{109,110,111,112} d. 9 May 1922 at 1723 Tacoma St., Port Vue, Allegheny, PA,^{113,114} buried 10 May 1922 in Tree of Life S'fard Cemetery, Versailles, Allegheny, PA.^{115,116}

Grandparents

4. Leib Zlozower,¹¹⁷ Hebrew name Yehuda Eli,¹¹⁸ also known as Louis,^{119,120} also known as Leonard Zlotziver,¹²¹ called Libby,¹²² b. 1 Sep 1845 in Austria,^{123,124,125} d. 2 Feb 1921 at 626 Mulberry St.,

¹⁰⁹ *Pennsylvania Death Certificate, 1906-1968 for Ethel Zlotzerer* (Ancestry.com. Image online.), https://www.ancestry.com/imageviewer/collections/5164/images/41381_2421402106_0693-00876.

¹¹⁰ *1920 Census, Port Vue, Allegheny, PA.*

¹¹¹ *Pennsylvania Death Certificate, 1906-1968 for Ella Zlotziver* (Ancestry.com. Image online.)

¹¹² *Pennsylvania Marriages, 1852-1968 - Ella Pollak* (Ancestry.com. Image online.), <https://www.ancestry.com/discoveryui-content/view/901987371:61381>.

¹¹³ *1930 Census, Port Vue, Allegheny, PA.*

¹¹⁴ *Pennsylvania Death Certificate, 1906-1968 for Ella Zlotziver* (Ancestry.com. Image online.), https://www.ancestry.com/imageviewer/collections/5164/images/41381_2421406274_0612-02206.

¹¹⁵ *Pennsylvania Death Certificate, 1906-1968 for Ella Zlotziver* (Ancestry.com. Image online.), https://www.ancestry.com/imageviewer/collections/5164/images/41381_2421406274_0612-02206.

¹¹⁶ *JewishGen Online Worldwide Burial Registry for Ella Zlotziver* (Ancestry.com. Index online.), <https://www.ancestry.com/discoveryui-content/view/759593:1411>.

¹¹⁷ *Pennsylvania Death Certificate, 1906-1968 for Adolph Zlotzwer* (Ancestry.com. Image online.), https://www.ancestry.com/imageviewer/collections/5164/images/42342_2421401574_0639-00931.

¹¹⁸ *Congregation S'fard Golden Book - Yehuda Eli Zlotziver* (Gemilas Chesed Congregation Records [2022.0096], Rauh Jewish Archives), Page 9.

¹¹⁹ *1910 Census, McKeesport Ward 3, Allegheny, PA.*

¹²⁰ *Pennsylvania Death Certificate, 1906-1969 for Pearl (Zlozower) Weiss* (Ancestry.com. Image online.), https://www.ancestry.com/imageviewer/collections/5164/images/42410_3421606190_0685-01599.

¹²¹ Social Security Applications and Claims Index, 1936-2007 for Leonard Zlotziver (Ancestry.com. Index online.), <https://www.ancestry.com/discoveryui-content/view/612761931:60901>.

¹²² *Pennsylvania Death Certificate, 1906-1968 for Adolph Zlotzwer* (Ancestry.com. Image online.), https://www.ancestry.com/imageviewer/collections/5164/images/42342_2421401574_0639-00931.

¹²³ *Ibid.*

¹²⁴ *1910 Census, McKeesport Ward 3, Allegheny, PA.*

¹²⁵ *Pennsylvania Death Certificate, 1906-1969 for Leib Zlozower* (Ancestry.com. Image online.), https://www.ancestry.com/imageviewer/collections/5164/images/41381_2421406271_0851-01292.

McKeesport, Allegheny, PA,¹²⁶ buried 3 Feb 1921 in Elrod Cemetery, Versailles, Allegheny, PA.¹²⁷ He married Esther Hannah Chottiner,¹²⁸ Hebrew name Ester Henia HaCohen,¹²⁹ ca 1875.¹³⁰

5. Esther Hannah Chottiner,¹³¹ Hebrew name Ester Henia HaCohen,¹³² b. ca 1850 in Austria,^{133,134} buried 11 Apr 1916.¹³⁵
6. Jacob Pollak, b. in Russia.¹³⁶ He married Elizabeth Schoomer.
7. Elizabeth Schoomer, b. ca 1849 in Russia.^{137,138}

Great-Grandparents

8. Adolph Zlozower, b. in Austria Poland.¹³⁹
10. Abraham Chaim Chottiner.

¹²⁶ *Ibid.*

¹²⁷ *Pennsylvania Death Certificate, 1906-1969 for Leib Zlozower* (Ancestry.com. Image online.), https://www.ancestry.com/imageviewer/collections/5164/images/41381_2421406271_0851-01292.

¹²⁸ *Pennsylvania Death Certificats, 1906-1968 for Adolph Zlotzwer* (Ancestry.com. Image online.), https://www.ancestry.com/imageviewer/collections/5164/images/42342_2421401574_0639-00931.

¹²⁹ *Congregation Sfard Golden Book - Ester Henia Zlotziver* (Gemilas Chesed Congregation Records [2022.0096], Rauh Jewish Archives), Page 27.

¹³⁰ *1910 Census, McKeesport Ward 3, Allegheny, PA.*

¹³¹ *Pennsylvania Death Certificats, 1906-1968 for Adolph Zlotzwer* (Ancestry.com. Image online.), https://www.ancestry.com/imageviewer/collections/5164/images/42342_2421401574_0639-00931.

¹³² *Congregation Sfard Golden Book - Ester Henia Zlotziver* (Gemilas Chesed Congregation Records [2022.0096], Rauh Jewish Archives), Page 27.

¹³³ *Pennsylvania Death Certificate, 1906-1968 for Adolph Zlotzwer* (Ancestry.com. Image online.), https://www.ancestry.com/imageviewer/collections/5164/images/42342_2421401574_0639-00931.

¹³⁴ *1910 Census, McKeesport Ward 3, Allegheny, PA.*

¹³⁵ *Congregation Sfard Golden Book - Ester Henia Zlotziver* (Gemilas Chesed Congregation Records [2022.0096], Rauh Jewish Archives), Page 27.

¹³⁶ *Pennsylvania Death Certificate, 1906-1968 for Ella Zlotziver* (Ancestry.com. Image online.), https://www.ancestry.com/imageviewer/collections/5164/images/41381_2421406274_0612-02206.

¹³⁷ *Ibid.*

¹³⁸ *1910 Census, Port Vue, Allegheny, PA.*

¹³⁹ *Pennsylvania Death Certificate, 1906-1969 for Leib Zlozower* (Ancestry.com. Image online.), https://www.ancestry.com/imageviewer/collections/5164/images/41381_2421406271_0851-01292.

Margerite Zlotziver
(1911 – 1912)

Margerite, seventh child of Adolph and Ella (Pollak) Zlotziver, was only 8 months old at her passing.

1. Margerite Zlotziver, also known as Ethel Zlotziver,¹⁴⁰ b. 23 Oct 1911 in Allegheny, PA,^{114,141} d. 10 Jul 1912 in McKeesport , Allegheny, PA,¹¹⁴ buried 10 Jul 1912 in Port Vue Cemetery, Port Vue, Allegheny, PA.¹¹⁴

Parents

2. *See parents of Sophia Zlotziver.*

¹⁴⁰ *Pennsylvania Death Certificate, 1906-1968 for Ethel Zlotzerer* (Ancestry.com. Image online.), https://www.ancestry.com/imageviewer/collections/5164/images/41381_2421402106_0693-00876.

¹⁴¹ *Pennsylvania Birth Certificates, 1906-1913 for Margerite Zlotziver* (Ancestry.com. Image online.), https://www.ancestry.com/imageviewer/collections/60484/images/48218_1421012671_0138-02424.

Rachel Pearl Chotiner (1832 – 1910)

Pearl is one of only two adults to have been identified at the Keshet Israel Cemetery at Port Vue. She died at the age of seventy-seven, having been born in Galicia circa 1832.

n.b.: The inclusion of Pearl in the list of those buried at Keshet Israel is based on circumstantial evidence derived from a reading of a weathered gravestone. That she is interred there has yet to be proven.

1. Rachel Pearl Chotiner, other name Ester,¹⁴² b. 15 Mar 1832 in Galicia,¹⁴³ d. 25 Feb 1910 at 911 Brick Alley, McKeesport, Allegheny, PA, most likely buried in Keshet Israel Cemetery, Port Vue, Allegheny, PA.¹⁴⁴

She married Harry Schragar, also known as Herman,¹¹⁶ Hebrew name Tzvi Schraga,¹⁴⁵ b. in Galicia.¹⁴⁶

Parents

2. Adolph Chotiner, b. in Galicia.¹⁴⁷ He married Rose Kalel.

3. Rose Kalel, b. in Galicia.¹²¹

¹⁴² *Pennsylvania Death Certificate, 1906-1968 for Sarah Chotiner* (Ancestry.com. Image online.), https://www.ancestry.com/imageviewer/collections/5164/images/42342_622204_0696-01320.

¹⁴³ *Pennsylvania Death Certificate, 1906-1968 for Rachel Pearl Schragar* (Ancestry.com. Image online.), https://www.ancestry.com/imageviewer/collections/5164/images/41381_2421401757_0402-00763.

¹⁴⁴ *Tombstone*.

¹⁴⁵ *Congregation Sfard Golden Book* (Gemilas Chesed Congregation Records [2022.0096], Rauh Jewish Archives), pg. 15.

¹⁴⁶ *Pennsylvania Death Certificate, 1906-1968 for Ben Schragar* (Ancestry.com. Image online.), https://www.ancestry.com/imageviewer/collections/5164/images/42342_620305176_0628-03112.

¹⁴⁷ *Pennsylvania Death Certificate, 1906-1968 for Rachel Pearl Schragar* (Ancestry.com. Image online.), https://www.ancestry.com/imageviewer/collections/5164/images/41381_2421401757_0402-00763.

Minnie Coplon
(1909 – 1910)

Minnie was the third child of three born to Edward and Bertha Coplon. She died just one day short of her first birthday. No further record has been found of her family.

1. Minnie Coplon, b. 17 Sep 1909 in McKeesport, Allegheny, PA, d. 16 Sep 1910 at 713 White St. McKeesport, Allegheny, PA, buried 17 Sep 1910 in Port Vue Cemetery, Port Vue, Allegheny, PA.¹⁴⁸

Parents

2. Edward Coplon, b. 16 Feb 1880 in Russia.^{122,149} He married Bertha _____, ca 1903.¹²³
3. Bertha _____, b. ca 1881 in Russia.^{122,123}

¹⁴⁸ *Pennsylvania Death Certificates, 1906-1968 for Minnie Coplon* (Ancestry.com. Image online.), https://www.ancestry.com/imageviewer/collections/5164/images/41381_2421401696_0859-01350.

¹⁴⁹ *1910 Census, McKeesport Ward 6, Allegheny, PA.*

Harry Rosenstein (1909 – 1911)

The first child of three born to Adolph and Fannie Rosenstein, Harry died at one year and five months of age.

1. Harry Rosenstein, b. ca Aug 1909 in Allegheny Co., PA, d. 16 Jan 1911 at 717 Mulberry St., McKeesport, Allegheny, PA, buried in Port Vue Cemetery, Port Vue, Allegheny, PA.¹⁵⁰

Parents

2. Adolph Rosenstein, also known as Abel Rosenstein,¹⁵¹ b. ca 1885 in Austria,^{106,152,107} d. 1927.¹⁵³ He married Fannie Finestone, also known as Fanny Feinstein,¹⁰⁹ ca 1908.¹⁰⁹
3. Fannie Finestone, also known as Fanny Feinstein,¹⁰⁸ b. 18 Apr 1892 in Hungary,^{154,108,109,110} d. 24 Nov 1963 in Los Angeles, CA.^{155,156} She married (1) Adolph Rosenstein, also known as Abel Rosenstein,¹⁰⁹ ca 1908,¹⁰⁹ b. ca 1885 in Austria,^{157,108,107} d. 1927.¹⁰⁹ She married (2) Louis L. Mandelblatt, 1 May 1938 at Pittsburgh, Allegheny, PA, by Rabbi Goodman A. Rose,¹⁵⁸ b. 15 Jun 1871 in Russia,^{109,159} d. 23 Sep 1959 in Los Angeles, CA.¹¹²

Grandparents

¹⁵⁰ *Pennsylvania Death Certificate, 1906-1968 for Harry Rosenstein* (Ancestry.com. Image online.), https://www.ancestry.com/imageviewer/collections/5164/images/41381_645856_0502-01928.

¹⁵¹ *1910 Census, McKeesport Ward 2, Allegheny, PA*.

¹⁵² *Pennsylvania Birth Certificates, 1906-1913 for Sylvia Rosenstein* (Ancestry.com. Image online.), https://www.ancestry.com/imageviewer/collections/60484/images/48840_302022005604_0283-01235.

¹⁵³ *Pennsylvania, County Marriages, 1885-1950, Allegheny - Fanny Rosenstein & Louis L. Mandelblatt* (FamilySearch.org. Image online.), <https://www.familysearch.org/ark:/61903/3:1:33S7-9GYC-9M4Y>.

¹⁵⁴ *Pennsylvania Death Certificate, 1906-1968 for Harry Rosenstein* (Ancestry.com. Image online.), https://www.ancestry.com/imageviewer/collections/5164/images/41381_645856_0502-01928.

¹⁵⁵ *Obituary, Sadie (Finestone) Tuckfelt* (The Pittsburgh Press. Pittsburgh, Pennsylvania. January 13, 1964. Page 33.), <https://www.newspapers.com/image/legacy/149342610/>.

¹⁵⁶ *California Death Index, 1940-1997 - Fannie Mandelblatt* (Ancestry.com. Index online.), <https://www.ancestry.com/discoveryui-content/view/4568904:5180>.

¹⁵⁷ *Pennsylvania Death Certificate, 1906-1968 for Harry Rosenstein* (Ancestry.com. Image online.), https://www.ancestry.com/imageviewer/collections/5164/images/41381_645856_0502-01928.

¹⁵⁸ *Marriage License - Fanny Rosenstein and Louis L. Mandelblatt* (FamilySearch.org. Image online.), <https://www.familysearch.org/ark:/61903/3:1:33SQ-GGYC-9MW7>.

¹⁵⁹ *1900 Census, Braddock Ward 3, Allegheny, PA*.

6. Morris Finestone, b. 1863 in Hungary,^{109,160} d. 1927,^{109,116} buried in Tree of Life Sfarid Cemetery, Versailles, Allegheny, PA.¹¹⁶ He married Lena Cook, also known as Dina.^{161,162}

7. Lena Cook, also known as Dina,¹¹⁷ b. 1867 in Hungary,^{109,163} d. 23 Nov 1945 in Jewish Home for the Aged, Pittsburgh, Allegheny, PA,^{119,118} buried 23 Nov 1945 in Tree of Life Sfarid Cemetery, Versailles, Allegheny, PA.¹¹⁹

Great-Grandparents

14. Harry Cook, b. in Austria-Hungary.¹¹⁸ He married Hannah _____.

15. Hannah _____, b. in Austria-Hungary.¹¹⁸

¹⁶⁰ *Tombstone Inscription - Morris Finestone.*

¹⁶¹ *1930 Census, McKeesport, Allegheny, PA.*

¹⁶² *Pennsylvania Death Certificate, 1906-1968 for Lena Feinstein* (Ancestry.com. Image online.), https://www.ancestry.com/imageviewer/collections/5164/images/42410_2421401696_0665-00469.

¹⁶³ *Tombstone Inscription - Lena Finestone.*

Jennie Zwibel (1909 – 1911)

Long after her death at the age of two, Jennie's tombstone inscription provided the clue needed to decipher the Keshet Israel puzzle. Jennie was the third of six children born to Charles and Yetta (Katz) Zwibel.

1. Jennie Zwibel, Hebrew name Chaya Shindil,¹⁶⁴ b. 29 Apr 1909 in Bronx, New York, NY,^{165,166,167} d. 16 Jul 1911 at 423 Sheridan St., McKeesport, Allegheny, PA,^{121,120} buried in Port Vue Cemetery, Port Vue, Allegheny, PA.^{121,120}

Parents

2. Charles Zwibel, Hebrew name Asher Antschil (Zwibel),¹⁶⁸ Hebrew name Anzel Zwibel,¹⁶⁹ also known as Anshel Cwibel,^{170,171} also known as Nathan Zwiebel,¹²² b. 12 Jan 1883 in Zloczow, Austria / Golegura, Austria, Galicia,^{121,122,172,126,125,173,124} d. 14 Jun 1964 at Jewish Home for the

¹⁶⁴ Tombstone Inscription - Jennie Zvibel.

¹⁶⁵ Pennsylvania Death Certificate, 1906-1968 for Jennie Goebel (Ancestry.com. Image online.), https://www.ancestry.com/imageviewer/collections/5164/images/41381_2421401696_0865-02233.

¹⁶⁶ New York, New York, Index to Birth Certificates, 1866-1909 for Jennie Zivibel (Ancestry.com. Transcription online.), <https://www.ancestry.com/discoveryui-content/view/219610:61779>.

¹⁶⁷ 1910 Census, Brooklyn Ward 29, Kings, NY.

¹⁶⁸ Tombstone Inscription - Charles "Anczel" Zwibel (FindAGrave.com. Photo online.)

¹⁶⁹ 1920 Census, Clairton, Allegheny, PA.

¹⁷⁰ Pennsylvania Federal Naturalization Records, 1795-1931 for Anshel Cwibel (Ancestry.com. Image online.), https://www.ancestry.com/imageviewer/collections/2717/images/31311_134296-00371.

¹⁷¹ Birth Record - Pinkas I. Zweibel (aka Philip I. Kohn) (Record books of Jewish communities from the so-called "beyond the Bug River". Online.), http://agadd.home.net.pl/metrykalia/300/sygn.%20198/pages/PL_1_300_198_0048.htm.

¹⁷² Pennsylvania Federal Naturalization Records, 1795-1931 for Ruth Zwibel (Ancestry.com. Image online.), https://www.ancestry.com/imageviewer/collections/2717/images/47295_302022005557_1241-00159.

¹⁷³ Galicia, Ukraine, Births, Marriages, and Deaths, 1789-1905 - Anczel Zwiebel (Ancestry.com. Extract online.), <https://www.ancestry.com/discoveryui-content/view/439692:3132?ssrc=pt&tid=179494534&pid=102340955706>.

Aged, Pittsburgh, Allegheny, PA,^{174,175,176,177} buried in Tree of Life (Elrod) Cemetery, Versailles, Allegheny, PA.¹³¹ He married (1) Yetta Katz¹⁷⁸, also known as Jety Katz, also known as Katie Katz,¹⁷⁹ ca 1903,^{180,181,182} b. 10 Apr 1883 in Austria, Galicia,^{183,121,135,184} d. 19 Mar 1930 at home, McKeesport, Allegheny, PA,¹³⁸ buried 19 Mar 1930 in Tree of Life (Elrod) Cemetery, Versailles, Allegheny, PA.¹³⁸ He married (2) Ruth Schoenberg, also known as Reginie Schonberg,¹²⁸ 28 Jul 1931 in East Pittsburgh, Allegheny, PA,^{185,128,186} b. 9 Aug 1905 in Sinna, Czechoslovakia.^{140,128}

3. Yetta Katz, also known as Jety Katz, also known as Katie Katz,¹³⁴ b. 10 Apr 1883 in Austria, Galicia,^{138,121,135,139} d. 19 Mar 1930 at home, McKeesport, Allegheny, PA,¹³⁸ buried 19 Mar 1930 in Tree of Life (Elrod) Cemetery, Versailles, Allegheny, PA.¹³⁸

Grandparents

¹⁷⁴ Pennsylvania Death Certificates, 1906-1968 for Charles Zwibel (Ancestry.com. Image online.), https://www.ancestry.com/imageviewer/collections/5164/images/46628_520306900_0026-00839.

¹⁷⁵ Addendum to Death Certificate for Charles Zwibel (Ancestry.com. Image online.), https://www.ancestry.com/imageviewer/collections/5164/images/46628_520306900_0026-00838.

¹⁷⁶ Obituary, Charles Zwibel (The Pittsburgh Press. Pittsburgh, Pennsylvania. June 16, 1964. Page 37.), <https://www.newspapers.com/image/149315915/>.

¹⁷⁷ Tombstone Inscription - Charles "Anczel" Zwibel (FindAGrave.com. Photo online.)

¹⁷⁸ Richard Katz, co-author of this report, bears no known relationship to any of the Katz families mentioned herein.

¹⁷⁹ Pennsylvania Birth Certificates, 1906-1913 for Louis E. Zwibel (Ancestry.com. Image online.), https://www.ancestry.com/imageviewer/collections/60484/images/48218_1421012671_0119-02665.

¹⁸⁰ New York, New York, Index to Birth Certificates, 1866-1909 for Jennie Zivibel (Ancestry.com. Transcription online.), <https://www.ancestry.com/discoveryui-content/view/219610:61779>.

¹⁸¹ 1910 Census, Brooklyn Ward 29, Kings, NY.

¹⁸² Pennsylvania Federal Naturalization Records, 1795-1931 for Anshel Cwibel (Ancestry.com. Image online.), https://www.ancestry.com/imageviewer/collections/2717/images/31311_134296-00371.

¹⁸³ Pennsylvania Death Certificate, 1906-1968 for Yetta Zwibel (Ancestry.com. Image online.), https://www.ancestry.com/imageviewer/collections/5164/images/42342_2421406271_0870-01033.

¹⁸⁴ 1920 Census, Clairton, Allegheny, PA.

¹⁸⁵ 1940 Census, McKeesport, Allegheny, PA.

¹⁸⁶ 1950 Census, McKeesport, Allegheny, PA.

4. Israel Meyer Zwiebel, also known as Max Zwibel,¹⁸⁷ also known as Yisrael Meir Zwiebel, also known as Isadore Zwibel,¹⁸⁸ b. in Austria.^{142,189} He married Annie Grosskop, also known as Henie Bine Grosskopf,^{190,191} also known as Hannah Gross.¹⁴⁴
5. Annie Grosskop, also known as Henie Bine Grosskopf,^{145,192} also known as Hannah Gross,¹⁹³ b. in Austria.¹⁹⁴
6. Ben Katz, b. in Austria.¹³⁸ He married Jenny Selter.
7. Jenny Selter, b. in Austria.¹³⁸

Great-Grandparents

10. _____ Nathan Grosskopf. He married Marjem Rifke.¹⁴⁵
11. Marjem Rifke.

¹⁸⁷ Pennsylvania Death Certificates, 1906-1968 for Phillip I. Kohn (Ancestry.com. Image online.), https://www.ancestry.com/imageviewer/collections/5164/images/42342_2421406271_0868-02826.

¹⁸⁸ Pennsylvania Death Certificate, 1906-1968 for Sarah Zwibel (Ancestry.com. Image online.), https://www.ancestry.com/imageviewer/collections/5164/images/42342_2421406260_0677-01216.

¹⁸⁹ Pennsylvania Death Certificate, 1906-1968 for Esther (Zweibel) Parker (Ancestry.com. Image online.), https://www.ancestry.com/imageviewer/collections/5164/images/42410_1521003238_0950-01145.

¹⁹⁰ Birth Record - Pinkas I. Zweibel (aka Philip I. Kohn) (Record books of Jewish communities from the so-called "beyond the Bug River". Online.), http://agadd.home.net.pl/metrykalia/300/sygn.%20198/pages/PL_1_300_198_0048.htm.

¹⁹¹ Congregation Sfarad Golden Book - Henie Bine Grosskopf (Gemilas Chesed Congregation Records [2022.0096], Rauh Jewish Archives)

¹⁹² Congregation Sfarad Golden Book - Henie Bine Grosskopf (Gemilas Chesed Congregation Records [2022.0096], Rauh Jewish Archives)

¹⁹³ Pennsylvania Death Certificate, 1906-1968 for Esther (Zweibel) Parker (Ancestry.com. Image online.), https://www.ancestry.com/imageviewer/collections/5164/images/42410_1521003238_0950-01145.

¹⁹⁴ Pennsylvania Death Certificates, 1906-1968 for Phillip I. Kohn (Ancestry.com. Image online.), https://www.ancestry.com/imageviewer/collections/5164/images/42342_2421406271_0868-02826.

Meyer Zwibel
(1907 – 1914)

Meyer Zwibel, the second child of Charles and Yetta (Katz) Zwibel, drowned while swimming in the Youghiogheny River. He was 7 years old.

1. Meyer Zwibel, also known as Max I. Zwibel,¹⁹⁵ b. 10 Apr 1907 in New York City, New York, NY,^{196,150} d. 6 Jul 1914 in Versailles, Allegheny, PA,^{150,197} buried 7 Jul 1914 in Port Vue Cemetery (aka Keshet Israel Cemetery), Port Vue, Allegheny, PA.^{150,152}

Parents

2. *See parents of Jennie Zwibel.*

¹⁹⁵ *Pennsylvania Death Certificates, 1906-1968 for Max I. Zwible* (Ancestry.com. Image online.), https://www.ancestry.com/imageviewer/collections/5164/images/41381_2421406272_0632-03403.

¹⁹⁶ *1910 Census, Brooklyn Ward 29, Kings, NY.*

¹⁹⁷ *Boy Drowns in the Youghiogheny River* (The Daily News. McKeesport, Pennsylvania. July 7, 1914. Page 1.)

Baby Boy Cohn (1914 – 1914)

An unnamed baby boy who died at birth was the fourth child of five born to Phillip and Bella Kohn. Phillip was a son of the Zwibel family; Baby Boy Cohn shares grandparents with Jennie and Max Zwibel.

1. Baby Boy Cohn, b. 10 Jan 1914 at 515-1/2 Market St., McKeesport, Allegheny, PA,¹⁹⁸ d. 10 Jan 1914 at 515-1/2 Market St., McKeesport, Allegheny, PA,¹⁵³ buried 10 Jan 1914 in Port Vue Cemetery, Port Vue, Allegheny, PA.¹⁵³

Parents

2. Phillip Isaac Kohn, also known as Pinkas Isaak Zwiebel,¹⁹⁹ Hebrew name Pinkas Yitzkah Kohn,²⁰⁰ also known as Phillip Kahn,²⁰¹ also known as Philip Cohen,²⁰² b. 18 Mar 1878 in Gologory, Poland (Goldegura, Austria),^{153,156,203} d. 29 Sep 1929 in McKeesport Hospital, McKeesport, Allegheny, PA,^{204,205,206,207} buried in Tree of Life Sfarad Cemetery, Versailles,

¹⁹⁸ *Pennsylvania Death Certificates, 1906-1968 for (Unnamed) Cohn* (Ancestry.com. Image online.), https://www.ancestry.com/imageviewer/collections/5164/images/41381_647680_0910-01109.

¹⁹⁹ *Birth Record - Pinkas I. Zweibel (aka Philip I. Kohn)* (Record books of Jewish communities from the so-called "beyond the Bug River". Online.), http://agadd.home.net.pl/metrykalia/300/sygn.%20198/pages/PL_1_300_198_0048.htm.

²⁰⁰ *Congregation Sfarad Golden Book* (Gemilas Chesed Congregation Records [2022.0096], Rauh Jewish Archives), 34.

²⁰¹ *Pennsylvania Federal Naturalization Records, 1795-1931 for Bella Kahn* (Ancestry.com. Image online.), https://www.ancestry.com/imageviewer/collections/2717/images/31311_134276-00432.

²⁰² *1910 Census, Brooklyn Ward 29, Kings, NY*.

²⁰³ *Birth Record - Pinkas I. Zweibel (aka Philip I. Kohn)* (Record books of Jewish communities from the so-called "beyond the Bug River". Online.), http://agadd.home.net.pl/metrykalia/300/sygn.%20198/pages/PL_1_300_198_0048.htm.

²⁰⁴ *Pennsylvania Wills and Probate Records, 1683-1993 for Philip Kohn* (Ancestry.com. Image online.), https://www.ancestry.com/imageviewer/collections/8802/images/005538161_00461?pld=230824.

²⁰⁵ *Tombstone Inscription - Philip Kohn* (FindAGrave.com. Photo online.), <https://www.findagrave.com/memorial/155294542/philip-kohn>.

²⁰⁶ *Pennsylvania Death Certificates, 1906-1968 for Phillip I. Kohn* (Ancestry.com. Image online.), https://www.ancestry.com/imageviewer/collections/5164/images/42342_2421406271_0868-02826.

²⁰⁷ *Pennsylvania Federal Naturalization Records, 1795-1931 for Lillian Kahn* (Ancestry.com. Image online.), https://www.ancestry.com/imageviewer/collections/2717/images/47295_302022005557_1125-00006.

Allegheny, PA.¹⁶⁰ He married (1) Bella Fruschtick, also known as Bella Frestick,²⁰⁸ ca 1898,^{156,157} b. 28 Mar 1879 in Galicia, Austria,^{209,210,157} d. 25 Oct 1919 in McKeesport Hospital, McKeesport, Allegheny, PA,¹⁶⁴ buried 26 Oct 1919 in Elrod Cemetery, Versailles, Allegheny, PA.¹⁶⁴ He married (2) Lillian Gutfliesh, also known as Launa Gutfleish,¹⁶² also known as Lillie Gutterfleish,¹⁶¹ 24 Nov 1925 in McKeesport, Allegheny, PA,^{161,162} b. 11 Jul 1895 in Lborow, Poland.^{211,212,162}

3. Bella Fruschtick, also known as Bella Frestick,¹⁶³ b. 28 Mar 1879 in Galicia, Austria,^{164,153,157} d. 25 Oct 1919 in McKeesport Hospital, McKeesport, Allegheny, PA,¹⁶⁹ buried 26 Oct 1919 in Elrod Cemetery, Versailles, Allegheny, PA.¹⁶⁴

Grandparents

4. Israel Meyer Zwiebel, also known as Max Zwibel,¹⁶¹ also known as Yisrael Meir Zwiebel, also known as Isadore Zwibel,²¹³ b. in Austria.^{161,214} He married Annie Grosskop, also known as Henie Bine Grosskopf,^{154,215} also known as Hannah Gross.¹⁶⁹

5. Annie Grosskop, also known as Henie Bine Grosskopf,^{154,170} also known as Hannah Gross,¹⁶⁹ b. in Austria.¹⁶¹

6. Heime Freistic, b. in Austria-Galicia.¹⁶⁴ He married Bella _____.

7. Bella _____, b. in Austria-Galicia.¹⁶⁴

Great-Grandparents

10. _____ Nathan Grosskopf. He married Marjem Rifke.¹⁵⁴

11.

²⁰⁸ *Pennsylvania Death Certificates, 1906-1968 for Annie Kohn* (Ancestry.com. Image online.), https://www.ancestry.com/imageviewer/collections/5164/images/41381_1521003238_0716-02954.

²⁰⁹ *Pennsylvania Death Certificates, 1906-1968 for Bella Kohn* (Ancestry.com. Image online.), https://www.ancestry.com/imageviewer/collections/5164/images/41381_2421406274_0604-02170.

²¹⁰ *Pennsylvania Death Certificates, 1906-1968 for (Unnamed) Cohn* (Ancestry.com. Image online.), https://www.ancestry.com/imageviewer/collections/5164/images/41381_647680_0910-01109.

²¹¹ *Pennsylvania Marriages, 1852-1968 for Ann Sabina Kohn* (Ancestry.com. Image online.), <https://www.ancestry.com/imageviewer/collections/61381/images/TH-1942-21113-9956-52>.

²¹² *1940 Census, North Braddock, Allegheny, PA.*

²¹³ *Pennsylvania Death Certificate, 1906-1968 for Sarah Zwibel* (Ancestry.com. Image online.), https://www.ancestry.com/imageviewer/collections/5164/images/42342_2421406260_0677-01216.

²¹⁴ *Pennsylvania Death Certificate, 1906-1968 for Esther (Zweibel) Parker* (Ancestry.com. Image online.), https://www.ancestry.com/imageviewer/collections/5164/images/42410_1521003238_0950-01145.

²¹⁵ *Congregation Sfard Golden Book - Henie Bine Grosskopf* (Gemilas Chesed Congregation Records [2022.0096], Rauh Jewish Archives)

Jacob Berkowitz (1866 – 1914)

Jacob is one of two adults identified among those interred at Keshet Israel. He was attacked in his butcher shop and subsequently died from a gunshot wound. Jacob was the father of six children.

Jacob's death certificate gives his place of burial as Elrod Cemetery, though his tombstone was found in Keshet Israel.

1. Jacob Berkowitz, also known as Jankel Berkowitz,²¹⁶ also known as Yacob Berkowitz,²¹⁷ b. 22 Aug 1866 in Marimorish (Maramoros), Hungary,^{218,172,219} d. 5 Mar 1914 in McKeesport Hospital, McKeesport, Allegheny, PA,^{173,220} buried in Keshet Israel Cemetery. Port Vue, Allegheny, PA,¹⁷⁵ buried in Port Vue Cemetery, Port Vue, Allegheny, PA.¹⁷³

He married Blima _____,¹⁷⁴ b. in Marimorish (Maramoros?), Hungary.¹⁷⁴

Parents

2. Joseph Berkowitz, b. in Hungary.¹⁷³ He married Frieda Davidovich, other name Freida Hronavitz.¹⁷³
3. Frieda Davidovich, other name Freida Hronavitz.¹⁷³

²¹⁶ *New York Arriving Passenger Lists for Jankel Berkowitz* (Ancestry.com. Image online.), https://www.ancestry.com/imageviewer/collections/7488/images/NYT715_261-0212?pld=4001551300.

²¹⁷ *Pennsylvania Federal Naturalization Records, 1795-1931 for Jacob Berkowitz* (Ancestry.com. Image online.),

https://www.ancestry.com/imageviewer/collections/2717/images/007796721_01345?pld=512855.

²¹⁸ *Pennsylvania Death Certificates, 1906-1968 for Jacob Berkowitz* (Ancestry.com. Image online.), https://www.ancestry.com/imageviewer/collections/5164/images/41381_2421401696_0880-01870.

²¹⁹ *Pennsylvania Federal Naturalization Records, 1795-1931 for Jacob Berkowitz* (Ancestry.com. Image online.), https://www.ancestry.com/imageviewer/collections/2717/images/31311_134259-00364.

²²⁰ *Tombstone Inscription - Jacob Berkowitz*.

Nellie Kahan (1905 – 1917)

Nellie was the sixth child of eight born to Benjamin and Regina Kahan. Twelve years old when she died, Nellie is quite possibly the last regular interment in the Kesher Israel Cemetery, Port Vue.

1. Nellie Kahan, b. 20 Apr 1905 in McKeesport, Allegheny, PA,^{221,222} d. 11 Jul 1917 at 935 Jerome St., McKeesport, Allegheny, PA, buried 12 Jul 1917 in Port Vue Cemetery, Port Vue, Allegheny, PA.¹⁷⁶

Parents

2. Benjamin Kahan, also known as Febish(?) ben Chaim Leib,²²³ b. 16 Jun 1866 in Maramoros Lzigt, Hungary,^{176,177} d. 14 Sep 1918 at 2522 E. 37th St., Cleveland, Cuyahoga, OH,^{224,178,225} buried in Lansing Avenue Cemetery, Cleveland, Cuyahoga, OH.¹⁷⁸ He married Regina Engelstein, also known as Freda Rivka,²²⁶ Jan 1892.²²⁷
3. Regina Engelstein, also known as Freda Rivka,¹⁸¹ b. ca 1869 in Maramoros Lzigt, Hungary,^{176,228,229} d. 21 Dec 1954, buried in Lansing Cemetery, Cleveland, Cuyahoga, OH.¹⁸¹

Grandparents

-
- ²²¹ *Pennsylvania Death Certificate, 1906-1968 for Nellie Kahan* (Ancestry.com. Image online.), https://www.ancestry.com/imageviewer/collections/5164/images/41381_2421406274_0595-00368.
- ²²² *Pennsylvania Federal Naturalization Records, 1795-1931 for Benjamin Kahan* (Ancestry.com. Image online.), https://www.ancestry.com/imageviewer/collections/2717/images/31311_134249-00185.
- ²²³ *JewishGen Online Worldwide Burial Registry, Benjamin Kahan* (JewishGen.org. JOWBR database online.), https://www.jewishgen.org/databases/jgdetail_2.php.
- ²²⁴ *City Directories, 1822-1995 for Benjamin Kahan* (Ancestry.com. Image online.), <https://www.ancestry.com/discoveryui-content/view/290942398:2469>.
- ²²⁵ *Ohio Deaths, 1908-1953 - Benjamin Kahan* (FamilySearch.org. Image online.), <https://www.familysearch.org/ark:/61903/3:1:33SQ-GPJ1-397C>.
- ²²⁶ *Tombstone Inscription - Regina Kahan* (FindAGrave.com. Photo online.), <https://www.findagrave.com/memorial/31256828/regina-kahan>.
- ²²⁷ *Silver Wedding* (The Pittsburgh Press. Pittsburgh, Pennsylvania. January 2, 1917. Page 10.), <https://www.newspapers.com/image/143968922>.
- ²²⁸ *Pennsylvania Federal Naturalization Records, 1795-1931 for Benjamin Kahan* (Ancestry.com. Image online.), https://www.ancestry.com/imageviewer/collections/2717/images/31311_134249-00185.
- ²²⁹ *1940 Census, Cleveland, Cuyahoga, OH*.

4. Chaim Leib Kahan.¹⁷⁸
6. Avraham Engelstein.¹⁸⁵

The Mystery of Annie Kostkas

Among the children whose death certificates cite burial in the Port Vue Cemetery, one is somewhat puzzling. Three-year-old Annie Kostkas was with her mother and three other adults who were picking coal at the mouth of the abandoned Penny mine when the roof fell in, killing Annie and one of the adults. If we are to believe her death certificate, Annie would possibly be the first person to be interred in the Port Vue Cemetery. But there are questions.

Her burial date, October 17, 1907, is eleven days before the cemetery property was purchased. That, in itself, should be reason enough to discount the information on the death certificate. Let's assume, for a moment, that special dispensation was made for a 3-year-old victim of a coal mine roof fall.

Her parents and other family members are buried in the Calvary Cemetery, though the management group there has no record of Annie. It should be noted that her parents' gravestone in Calvary is adorned with a bold cross-and-lilies motif. If the parents were Christian at the time of their deaths (1935 and 1951), what is the probability that Annie was Jewish? And if she were not Jewish, what is the likelihood of her being buried in an as-yet-unconsecrated Jewish cemetery?

It is our opinion that the use of the phrase "Port Vue Cem" on Annie Kostkas' death certificate referred to another cemetery that was in existence at the time, most likely the Calvary Cemetery. We include this discussion here to aid future researchers who may encounter this anomaly in the records.

Numbered Graves

Another interesting feature that stands out among the gravestones at Keshet Israel are the simple stones inscribed with only a number. These "slab" stones measure 8" wide by 2" thick, with a square-cut top. The full measure of the height of the stones is roughly two feet, the lower part of which is buried in the ground. There is no "base" upon which the stone rests. Similar stones can be found in the Ahavas Achim Cemetery in White Oak, where it is theorized that they mark the graves of victims of the "Spanish flu" pandemic of 1918.²³⁰

Indeed, the existence of these "slab" stones at Keshet Israel was a critical factor in the interpretation of the stones found at Ahavas Achim. There, only three stones were found *in situ*, one with only three inches visible above the ground. Various theories were considered and discarded before the Keshet Israel stones were examined.

Most of the Keshet Israel "slab" stones appear to be *in situ*, arranged in a row. Unlike the relatively scattered locations of the Ahavas Achim stones, the placement of these stones strongly

²³⁰ Fuller and Katz, p. 23.

suggests that they are, in fact, grave markers. Ten of these “slab” stones are visible at the Keshet Israel cemetery as of this writing, though some have evidence of having borne inscriptions at one time. Of the numbered square-top “slabs”, only #8 and #17 are clearly visible.

In addition to the “slab” stones described above, there are a number of similarly-numbered stones at Keshet Israel that have an arched top. Like the “slab” stones, some of the “arch-top” stones bear only a number, albeit of a different height and style. It is believed that these, too, are pandemic stones, likely produced by a different monument company than the “slab” stones.

There are ten “arch-top” stones at Keshet Israel, nearly all of which are no longer legible despite the depth of the original numeric inscription. Under oblique lighting, stones can be seen to be clearly etched with the numbers 2, 4, 6, 7, 9, 18, 20, 21, 22, and 24. There are other numbered “arch-top” stones which, to date, defy identification. One bears the digit 9, offset to the right of the centerline as if to suggest another digit to the left, but none is apparent. Given the sequence of identified numbers, 19 seems a reasonable assumption.



Figure 5: Examples of “slab” and “arch top” stones. Photographed as found, Feb. 28, 2022.

Conclusion

Seemingly in the backyard of a house in Port Vue, Allegheny County, PA, there rests a small, relatively unnoticed, cemetery. No fence or gate defines the space it occupies, only a small metal sign recently placed by the Jewish Cemetery and Burial Association of Greater Pittsburgh. The tombstones within have long since lost their ability to convey information about whose graves they mark, save for three which only gave up their secrets through extraordinary effort.

With only two discernible rows of grave markers, it is the final resting place of a number of Jewish children and two known adults who died between 1907 and 1917. Twenty-eight stones were counted, though there may have been more at one time. Fifteen individuals have been identified as having been buried there. The others may have been victims of the Spanish flu pandemic of 1918, their final resting places marked only with a numbered stone.

All but two of the identified interments are of children who died at or below the age of twelve, the one identified adult being the victim of a murder, and the other having led a life that began 190 years before her name appeared in this publication.

The Keshet Israel Cemetery, as it is now known, has an interesting history though its future is steadily being eroded by the forces of nature. It is our sincere hope that the documented results of this project continue to exist long after the last vestige of the cemetery has been washed away, and that the memory of those buried therein is never lost.

Acknowledgements

This project presented a series of unique challenges, which were met only with the help of a small cadre of individuals who shared their knowledge and their time to enable us to capture the history of the Port Vue Cemetery from a distance of over a hundred years. We sincerely appreciate each and every one who took the time to talk with us, to share their knowledge, and to challenge our thinking when needed. We would especially like to acknowledge two individuals whom we consider to be adjunct members of the team:

Eric S. Lidji, Director, Rauh Jewish Archives of the Senator John Heinz History Center

Barry Rudel, Executive Director, Jewish Cemetery and Burial Association of Greater Pittsburgh

Early in the project, a number of people replied to a call for information on Facebook. One person, in particular, not only has ties to Port Vue, but also to the Keshet Israel Cemetery. Her input, assistance and reminiscences throughout the project helped us to better understand the environment in which we were working. Our sincere thanks go out to Patricia J. Begandy.

A special “thank you” is owed to Lisa Fuller, whose dark-hours photography made it possible to answer a number of questions that had plagued the project since it began – including “the” question of whether or not we were in the right cemetery. Additional nighttime photography by Alan Iszauk confirmed some of our earlier work, and brought to light new information including a burial that had not yet been identified.

Many other individuals contributed in various ways throughout the project, including: Katherine Block; Richard Bollinger; Kelsea Collins, Carnegie Library of Pittsburgh, Pennsylvania Department; Arlene Falvo, Ed Falvo, Debbie Gilbert, and the staff and members of the Elizabeth Township Historical Society; Irv Luzer; Cody Spernock; Bonnie Stern, Meagan Donnelly, and the staff at the McKeesport Regional History & Heritage Center; Aaron Schwartz; Sam Zolten, author and filmmaker, “Missing McKeesport”; and the members of the Facebook group “All About Port Vue/Glassport/Lincoln” who responded to our queries.

And finally, a debt of gratitude is owed our wives, Lisa and Vicki, for their enduring patience and support of our work in this endeavor over the past eighteen months.

The Ahnentafel and Descendant reports for individuals documented herein were prepared using Brother’s Keeper for Windows, v7.5, genealogy software by John Steed, Rockford, MI.

<https://www.bkwin.org>.

APPENDIX I – Lot Dimensions

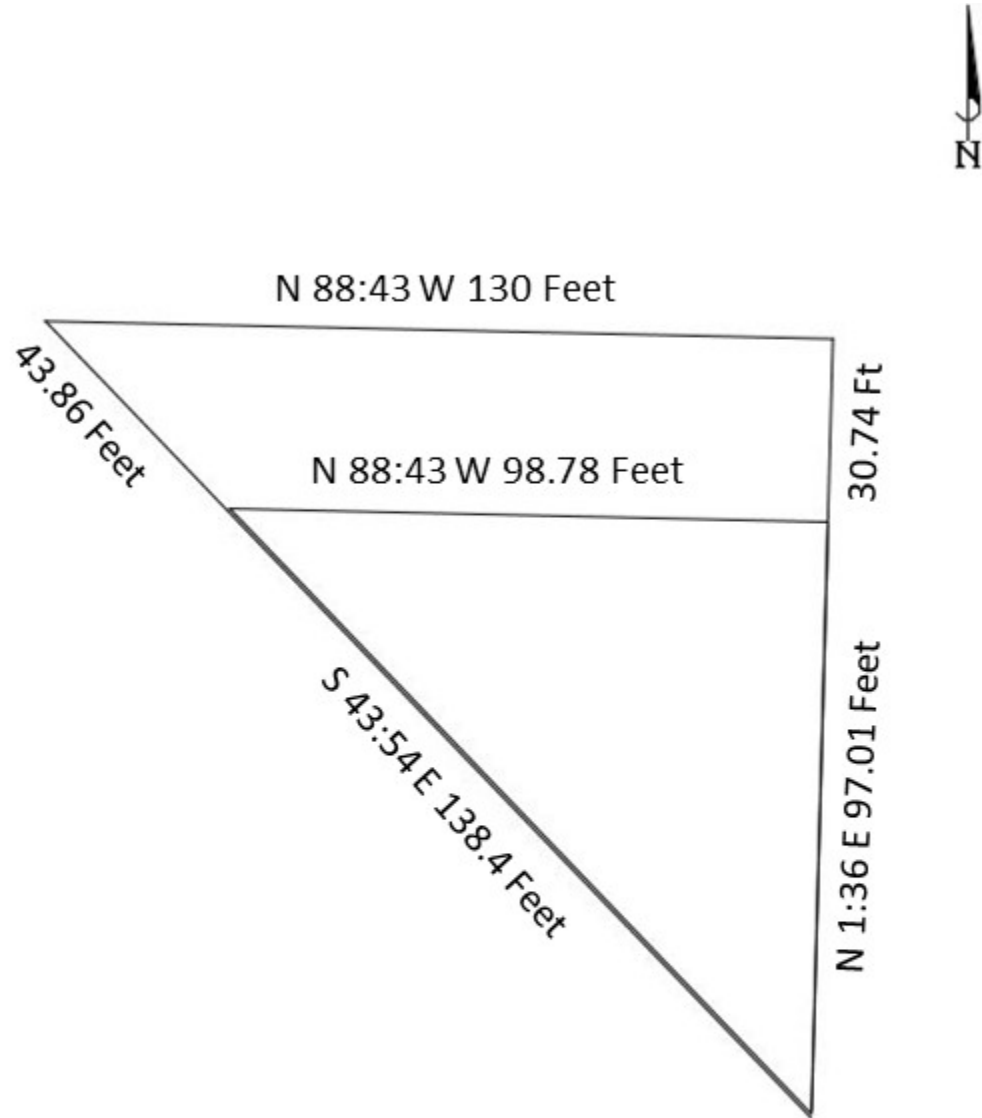

Prepared from information found in:
DBV 1576 Page 64 – Keshet Israel Cemetery; and
Allegheny County Pennsylvania Plan Book Vol. 14 Page 116



APPENDIX II – Chain of Custody

N.b.: This is by no means an official chain of custody, and should not be cited as such. It was compiled by the author from the referenced documents, and may contain errors of transcription or interpretation either by the authors or by previous transcribers. It is provided here for benefit of those who may be researching the lives of those named herein.

The recorded history of the land on which the Keshet Israel Cemetery sits today begins in the year 1768 with an affidavit²³¹ which states in its entirety, *“We the Subscribers two of the Justices of the Peace in and for the County of Westmoreland in the Common Wealth of Pennsylvania Do hereby Certify that there was an Improvement made by Robert Hodgins on a Tract of Land in the Forks of the Youghiogheny & Monongahela river and Lying along Lands of Samuel St. Clair’s Line and Robert Thompson in the Year of our Lord one thousand Seven hundred and Sixty eight as appears to us By a Bill of Sale dated the Ninth day of April one thousand Seven hundred and Seventy six to James Holady & Sold by the said James Holady to Peter Barrickman as appears by an assignment ~~althe not signed.~~²³² Witness our hand this Seventh day of May one thousand Seven hundred and Eighty four. [Signed: Mich Huffnagle and Alen Mitchel]*

The land referenced, encompassing approximately 375.6 acres, was warranted by Peter Barrickman on August 12, 1784.^{233,234} It would be over 46 years before the first patent was issued, for 186.35 acres, to William Sill on April 7, 1831.²³⁵ It is this tract on which the Keshet Israel Cemetery would eventually reside.

In 1841, per his Last Will and Testament, William Sill bequeathed the property to his daughter, Martha, and son-in-law, William Penny, with provision that upon their deaths, the land become the property of their son, John Penny. To wit, *“I will and bequeath to my Son-in-Law William Penny and my daughter, Martha, that tract or parcel of Land on which they now live in Elizabeth Township county aforesaid containing one hundred and eighty six acres [...] and on the death of the said William and Martha the aforesaid tract of Land is to Entail to my Grand Son John Penny [...]”*²³⁶

Few residents of Port Vue today would recognize the name John Penny, though he was once a well-known landowner and coal operator in the area. On March 2, 1878, at a time when operators throughout the region were suffering similar financial downturns, John Penny filed a

²³¹ Pennsylvania Land Warrants and Applications, 1733-1952 – Peter Barrickman, Westmoreland County, May 7, 1784. Ancestry.com. Image online.

https://www.ancestry.com/imageviewer/collections/2350/images/33021_263218-01423

²³² The phrase, “althe not signed” was stricken in the original as it is here.

²³³ Pennsylvania Land Warrants and Applications, 1733-1952 – Peter Barrickman, Westmoreland County, August 14, 1784. Ancestry.com. Image online.

https://www.ancestry.com/imageviewer/collections/2350/images/33019_b079024-00966.

²³⁴ Map of Lincoln and Elizabeth Townships. September 1, 1901.

²³⁵ *Westmoreland County Warrant Register, page 8.* Pennsylvania Historical and Museum Commission.

<http://www.phmc.state.pa.us/bah/dam/rg/di/r17-88WarrantRegisters/WestmorelandPages/Westmoreland8.pdf>

²³⁶ Last Will and Testament of Willam Sill. Will Books, 1789-1917; Allegheny County (Pennsylvania). Register of Wills; Probate Place: Allegheny, Pennsylvania

voluntary petition in bankruptcy.²³⁷ Subsequently, “*William Whigham and Madison Bailey were duly Chosen Assignees of the Estate of said Bankrupt and confirmed by [the District Court of the United States for the Western District of Pennsylvania] and Thereupon all the Estate property and effects of said Bankrupt were duly conveyed to Said Assignees by the Register in Bankruptcy by his deed of Assignment dated April 1st 1878.*”²³⁸

At this point, ownership of the property becomes difficult to follow with certainty, as the land in question was divided and sold to two individuals, Andrew McClure, and John Dale, and the portion sold to each described in their respective deeds in terms relative to adjoining properties. It can be shown however, from the Port Vue Plan of October 1893, that McClure owned the land to the west of Fern Alley. The Dale property is shown to lie to the east of the Port Vue Plan of Lots. Both are evidenced by the inclusion in the plan of a “McClure Alley” and a “Dale Street” on the edges of the plan of lots, adjoining their respective properties, and a signed statement by John Dale acknowledging his assent to the location of the streets and their dedication to public use.²³⁹

It is known that Andrew McClure, on July 16, 1878, purchased part of the Penny property²⁴⁰ which is described in the Port Vue Centennial book as encompassing an area “from New York Avenue south to the Glassport line.”²⁴¹ Upon the death of Andrew McClure in 1887, this property was willed to his son, to wit, “*To my son Francis A. I Give and Devise all the farm known as the John Penny farm an[d] all the bilding (sic) thereon [...].*”²⁴²

Francis McClure, in turn, sold part of the “Penny farm” property to John Dale.²⁴³ Three years later, on November 1, 1890, John Dale and Susanna M., his wife, sold their property to James E. White²⁴⁴ for the sum of \$37,861.00, approximately \$400/acre for 94.5 acres.

Eight months later, on July 17, 1891, James E. White sold, for the same price, to the Port Vue Land & Improvement Company²⁴⁵ who held it until 1903. At that point, it sold 442 lots in the borough of Port Vue to The Realty Company for the sum of \$1.00.²⁴⁶

Two of those lots, numbers 12 and 13, were purchased by the Keshet Israel Anshie Sward Congregation of McKeesport on October 28, 1907.²⁴⁷

²³⁷ *Two More Failures*. Pittsburgh Post-Gazette. Pittsburgh, Pennsylvania. March 2, 1878. Page 1.

²³⁸ Allegheny County, PA, Deed Book Volume 386, Page 61.

²³⁹ Port Vue Pan of Lots, The Port Vue Land & Improvement Company. Allegheny County Pennsylvania Plan Book Vol. 14, Pages 114-116.

²⁴⁰ Allegheny County, PA, Deed Book Volume 386, Page 66.

²⁴¹ *Port Vue Centennial, 1892-1992*. Page 10.

²⁴² Last Will Testament of Andrew McClure. Will Book Volume 31, Page 216. Allegheny County (Pennsylvania). Register of Wills.

²⁴³ Allegheny County, Pennsylvania, Deed Book Volume 585, Page 87.

²⁴⁴ Allegheny County, Pennsylvania, Deed Book Volume 726, Page 223.

²⁴⁵ Allegheny County, Pennsylvania, Deed Book Volume 746, Page 534.

²⁴⁶ Allegheny County, Pennsylvania, Deed Book Volume 1341, Page 469.

²⁴⁷ Allegheny County, Pennsylvania, Deed Book Volume 1576, Page 64.

APPENDIX III – Tributes on the Façade of the Chapel, Elrod Cemetery, Versailles

KEYSTONE: 1933

LUNETTE:

(Hebrew) חברת קשר ישראל
HEVRA (translation: friends [of] or society [of])
KESHER YISRAEL

(English) PRESENTED BY /
LADIES AUXILIARY OF KESHER ISRAEL



TRIBUTE STONES:

LEFT CORNER, Top to Bottom:

- PR. BY MR & MRS / HENRY / ZWIBEL
- PR. BY / BEN KAMINSKY / IN MEMORY OF / HIS PARENTS
- IN MEMORY OF / OUR PARENTS / MARCUS & IDA / KESSLER
- PR. BY Mr & MRS / SAM / ROSENZWEIG
- PR. BY MR & MRS / HIMAN / KAMINSKY
- PR. BY MR & MRS / I.RACK
- PR. BY MR & MRS / WOLF / KAMINSKY
- PR. BY / RALPH KAMINSKY / IN HONOR OF HIS / PARENTS
- IN MEMORY OF / DAVID G. / KESSLER

CORNERSTONE:

- THIS STONE WAS / PURCHASED BY / ELIZABETH KESSLER / IN MEMORY OF HER / BELOVED HUSBAND / ABE L. KESSLER

RIGHT CORNER, Top to Bottom:

- JOSEPH YECIES / AND / SARAH YECIES
- DAVE / ROSENZWEIG / AND FAMILY
- PR. BY MR & MRS / HARRY / ESTNER
- PR. BY MR & MRS / SAM / KORCHAK
- PR. BY MR & MRS / HERMAN / MARKOVICS
- PR. BY MRS. / JOS. KESSLER / IN HONOR OF HER / PARENTS
- IN MEMORY OF / HUSBAND & SON / MRS. ANNA LEVINE
- IN MEMORY OF / MARY SIMON / MOTHER / OF A.M. & J.A. SIMON
- PR. BY MR & MRS. / HARRY WEISS / CLAIRTON

CORNERSTONE:

- THIS STONE WAS PURCHASED / BY HENRY B. KLEIN / IN HONOR OF HIS / PARENTS / MR & MRS. NATHAN KLEIN

LEFT of DOOR, Top to Bottom:

- PR. BY MR & MRS / JOS. / FELDMAN
- PR. BY MRS. / PEARL / AUSLANDER
- PR. BY / M. L. KESSLER / IN HONOR OF HIS / PARENTS
- PR. BY MR & MRS / HENRY B. KLEIN
- IN MEMORY OF / MRS. ETHEL / RECHT
- PR. BY / ZWIBEL BROS / IN HONOR OF / THEIR PARENTS
- PR. BY MR & MRS / LOUIS J. / FELDMAN
- IN MEMORY OF / FRANK / KESSLER
- IN MEMORY OF / MISS BERTHA / KORCHAK

BELOW WINDOW, Left, Right:

- PR. BY / MR & MRS. / ADOLF / SEIGEL
- PR. BY / MR. & MRS. / M. A. COWAN

RIGHT of DOOR, Top to Bottom:

- PR. BY MR & MRS / LOUIS / RUBENFELD
- IN MEMORY OF / OUR FATHER / H. AUSLANDER
- IN MEMORY OF / OUR MOTHER / LEA ALPERN / GLASSPORT
- PR. BY MISTER / S. A. ALPERN / GLASSPORT
- PR. BY MR & MRS / H. ALPERN / GLASSPORT
- PR. BY MR & MRS / M. ALPERN / GLASSPORT
- PR. BY MR & MRS. / OSCAR / WINTER
- PR. BY MR. & MRS. / CHAS. / TUCHFELT
- PR. BY MRS. / EDITH / BIRNKRANT

BELOW WINDOW, Left, Right:

- IN / MENORY OF / MEYER / BUCK
- PR. BY / IRWIN COHEN / IN MEMORY OF / HIS FATHER

APPENDIX IV -- Proving the Location of “Port Vue Cemetery”

Among the most difficult of the questions to be answered by this project was one that should have been the easiest, i.e., “Where are we?” The name “Keshet Israel Cemetery” was only recently coined, in 2020, by the Jewish Cemetery and Burial Association. That is well-established. “Old Elrod,” the name cited in the Port Vue Centennial book, after some discussion is considered most likely to have been a colloquialism, essentially the product of early-20th-century conversation.²⁴⁸ What, then, was the name of this cemetery at the time of its consecration?

The answer came from within the cemetery itself. Specifically, it came from the last partially-visible line of the inscription on one of the stones. Indeed, it was one of only two partially-visible lines on any of the stones in the cemetery.



Figure 6: "July 16" in English and "-uz 5671" in Hebrew together yield "July 16, 1911"

Once the date was determined, the task evolved into identifying someone – *anyone* – who died within a day or two of that date *and* who was buried in Port Vue. That *someone* turned out to be Jennie Zvibel, a 2-y.o. girl who died from meningitis in McKeesport on that exact date. Lo and behold, her death certificate gave her place of interment as “Port Vue Cem.” That established the name of the cemetery wherein Jennie Zvibel was buried. What was yet to be proven is whether or not “Port Vue Cemetery” referred to the property that we were researching.

With such scant information available from the stones, the one with the “July 16, 1911” date became the focus of our efforts for a while. Was it, in fact, the gravestone of Jennie Zvibel?



Figure 7: The “July 16, 1911” stone, the face obscured by lichen growth.

While this particular stone had fared reasonably well through the years, its face was now obscured by a heavy cover of lichen, making it impossible to read the Hebrew text beneath. Despite various attempts at photographing under various conditions, no additional information was discernible.

A difficult decision was eventually made, in consultation with the Jewish Cemetery and Burial Association and others, to clean the stone of the lichen growth. Cleaning a stone for genealogical purposes should always be the last resort, after all other “no-touch” options have been exhausted. It should be noted that while the science

²⁴⁸ See page 8 for the discussion of the Old Elrod name.



Figure 8: The Jennie Zvibel stone, still wet from cleaning

related to the effects of lichens on stone is not entirely settled²⁴⁹, their detrimental effects, both mechanical and chemical, have been widely documented²⁵⁰.

Had this stone not potentially held the only remaining key to identifying the final resting place of all of those interred in the “Port Vue Cemetery,” cleaning would not have been considered. With great caution, the stone was gently cleaned using a biological agent and soft-bristled brush technique commonly used in the preservation of monuments and historic buildings.²⁵¹

Details slowly began to emerge, lending credence to our theory that this is, in fact, the resting place of Jennie Zvibel. Her father’s given name, Anzel, was the first clue, appearing on the stone as “Antzil.” Not all of the clues are so straightforward. Jennie’s Hebrew name began to appear as well, but bears no clear relationship to her Anglo name.

Photos taken at dusk, with low-angle oblique lighting²⁵², provided the confirmation that was sought. The full inscription reads:

פנ	H[ere] L[ies]
הילדה חיה שיינדיל	The girl Chaya Shindil
בת ר אנציל צוויביל	bat (daughter of) M[r.] Antzil Zwibil
נפתרה ביום א	died on Sunday
כ תמוז תרעא	20 Tamuz 5671

Here we see the date which matches the death certificate, and the name of her father, which also matches the death certificate. That Chaya Shindil is Jennie’s Hebrew name cannot be proven from the information available, though it is highly probable given the other clues.

²⁴⁹ Pinna, Daniela. *Biofilms and lichens on stone monuments: do they damage or protect?* *Frontiers in Microbiology*. April 2, 2014.

²⁵⁰ P. S. Griffin, N. Indictor, & R. J. Koestler. *The Biodeterioration of Stone: a Review of Deterioration Mechanisms, Conservation Case Histories, and Treatment*. Elsevier Science Publishers Ltd. England. 1991.

²⁵¹ The product used to clean the stone, D/2, is a product of D/2 Biological Solutions. Inc.

²⁵² See Appendix V for a discussion of the technique.

The importance of this interpretation goes well beyond the pinpointing of Jennie Zvibel's burial location. By proving that she is buried on that particular piece of land in Port Vue, the name of the cemetery that is recorded on her death certificate can be used to identify others buried on that same property.

APPENDIX V – Reading the Jacob Berkowitz Stone



The discovery of Jacob Berkowitz' tombstone came as quite a surprise, given that every interment found to that point had been of a child aged twelve or under. The assumption was that the unique "post" stone marked the burial of one of the children whose specific locations we are as yet unable to identify.

This is the best photo we could get in the light of midday. Cropped from the photo above, taken December 8, 2021, 1:18 PM EST. Indeed, when the photo was taken, it was not recognized that there was any inscription on this face of the stone.

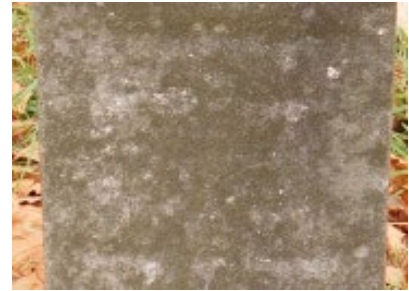

LED lighting applied at an oblique angle, across the face of the stone, at night, brings out details that are otherwise obscured by the ambient light of midday. Cropped from a photo taken March 19, 2022, at 7:47 PM EDT, just after sundown, the inscription reads,

JACOB / BERKOWITZ / DIED / MAR 5 1914



In order to read individual characters, it is sometimes necessary to light the stone from various angles. The markup photos below show the results from light placed at the upper left, top center, and center right of the inscription. All are cropped from photos taken at the same time as the one above.



It should be noted that the name "Jacob Berkowitz" – and certainly his death date – were not known to the project at the time that the stone was read.

APPENDIX VI – Genealogies

Jacob Berkowitz

Generation One

1. Joseph Berkowitz, b. in Hungary.¹ He married Frieda Davidovich, other name Freida Hronavitz.²

Children:

2. i. Herman Berkowitz³ b. 12 Jul 1858.
- ii. Moses Berkowitz,^{4,5} b. ca 1861 in Hungary.⁶
3. iii. Jacob Berkowitz⁷ b. 22 Aug 1866.
4. iv. Edward Berkowitz⁸ b. 22 Oct 1874.

Generation Two

2. Herman Berkowitz, b. 12 Jul 1858 in Marimorish, Hungary,^{9,10,11} d. 15 Apr 1939 in McKeesport Hospital, McKeesport, Allegheny, PA,¹² buried 16 Apr 1939 in Elrod Cemetery, Versailles, Allegheny, PA.¹³ He married Rose Neiman, ca 1883 in Hungary,^{14,15} b. ca 1863 in Marimorish, Hungary,¹⁶ d. 19 Nov 1935,^{17,18,19} buried in Tree of Life S'fard Cemetery, Versailles, Allegheny, PA.²⁰

Children:

- i. Ida Berkowitz, b. 18 Dec 1891 in Hungary,^{21,22} d. 19 Nov 1935 in Pittsburgh, Allegheny, PA,^{23,24} buried 20 Nov 1935 in Gates of Wisdom Cemetery, Carrick, Allegheny, PA.²⁵ She married Eli Levine, ca 1913,^{26,27,28} b. 12 Feb 1884 in Russia,²⁹ d. 2 Sep 1939,³⁰ buried 3 Sep 1939 in Gates of Wisdom Cemetery, Carrick, Allegheny, PA.³¹
- ii. Rose Berkowitz, also known as Regina Berkowitz,³² also known as Rijka Berkowitz,³³ b. 5 Dec 1895 in Hungary.^{34,35} She married _____ Sabel.³⁶
- iii. Joseph Berkowitz, b. 8 Jul 1897 in Hungary.^{37,38}

- iv. William Berkowitz, b. 1 Jul 1898 in Hungary,^{39,40} d. 16 Oct 1920 in Donora, Washington, PA,⁴¹ buried 17 Oct 1920 in Ohav Sholom Cemetery (Eldora Jewish Cemetery), Donora, Washington, PA.^{42,43}
 - v. Mollie Berkowitz, b. 28 May 1900 in Hungary,⁴⁴ d. 2 Sep 1986,⁴⁵ buried 3 Sep 1986 in Tree of Life Sfarad Cemetery, Versailles, Allegheny, PA.⁴⁶ She married Abraham Harry Swartz,^{47,48} b. 13 Sep 1896 in McKeesport, Allegheny, PA,^{49,50} (son of Annie _____ and Sol Swartz), d. bef 1986.⁵¹
3. Jacob Berkowitz, also known as Jankel Berkowitz,⁵² also known as Yacob Berkowitz,⁵³ b. 22 Aug 1866 in Marimorish (Maramoros), Hungary,^{54,55,56} d. 5 Mar 1914 in McKeesport Hospital, McKeesport, Allegheny, PA,^{57,58} buried in Keshet Israel Cemetery. Port Vue, Allegheny, PA,⁵⁹ buried in Port Vue Cemetery, Port Vue, Allegheny, PA (see notes).⁶⁰ He married Blima _____,⁶¹ b. in Marimorish (Maramoros?), Hungary.⁶²

Children:

- i. David Berkowitz, b. 1 Oct 1891 in Hungary.⁶³
 - ii. Fanny Berkowitz, b. 4 Feb 1893 in Hungary.⁶⁴
 - iii. Peppie Berkowitz, b. 6 Jul 1896 in Hungary.⁶⁵
 - iv. Joseph Berkowitz, b. 8 Oct 1898 in Hungary.⁶⁶
 - v. Rachel Berkowitz, b. 15 Jun 1902 in Hungary.⁶⁷
 - vi. Zalman Berkowitz, b. 1 Dec 1907 in Hungary.⁶⁸
4. Edward Berkowitz, b. 22 Oct 1874 in Hungary,^{69,70} d. 15 Nov 1934 in McKeesport Hospital, McKeesport, Allegheny, PA,⁷¹ buried 16 Nov 1934 in Gemilas Chesed (old), Elrod Cemetery.⁷² He married Rose Pasternak, ca 1893 in Hungary,^{73,74,75} b. ca 1872 in Hungary.⁷⁶

Children:

- i. Louis George Berkowitz,⁷⁷ b. 12 Nov 1904 in McKeesport, Allegheny, PA.^{78,79}
- ii. Joseph F. Berkowitz, b. ca 1908 in PA.⁸⁰
- iii. Sarah Helen Berkowitz,⁸¹ b. 11 Jul 1915 in McKeesport, Allegheny, PA,^{82,83} d. Aug 1981.⁸⁴

Rachel Pearl Chotiner

Generation One

1. Adolph Chotiner, b. in Galicia.⁸⁵ He married Rose Kalel, b. in Galicia.⁸⁶

Children:

2. i. Rachel Pearl Chotiner⁸⁷ b. 15 Mar 1832.

Generation Two

2. Rachel Pearl Chotiner, other name Ester,⁸⁸ b. 15 Mar 1832 in Galicia,⁸⁹ d. 25 Feb 1910 at 911 Brick Alley, McKeesport, Allegheny, PA,⁹⁰ buried in Kesher Israel Cemetery, Port Vue, Allegheny, PA.⁹¹ She married Harry Schragar, also known as Herman,⁹² Hebrew name Tzvi Schraga,⁹³ b. in Galicia.⁹⁴

Children:

- i. Ben Schragar, Hebrew name Benadi Shraga,⁹⁵ also known as Beni Sagir,⁹⁶ b. 1 Jan 1862 in Sosov, Austria,^{97,98,99} d. 22 Jun 1933 at 1034 Market St., McKeesport, Allegheny, PA,¹⁰⁰ buried 23 Jun 1933 in Tree of Life Cemetery, Versailles, PA.^{101,102} He married Sima Sigal,¹⁰³ also known as Susie,¹⁰⁴ also known as Sarah,¹⁰⁵ ca 1887,^{106,107} b. 1861 in Kuperna, Austria,^{108,109} (daughter of Levy Segal and Harriet _____), d. 18 May 1947 at 1034 Market St., McKeesport, Allegheny, PA,^{110,111} buried in Tree of Life Cemetery, Versailles, Allegheny, PA.¹¹²
- ii. David Schragar, Hebrew name Dovid Schraga,¹¹³ b. 1863 in Austria,^{114,115} d. 7 Oct 1954,^{116,117} buried in Tree of Life Sfarid Cemetery, Versailles, Allegheny, PA.¹¹⁸ He married Sarah F. _____, ca 1888,^{119,120} b. 1865 in Austria,^{121,122} d. 1947,¹²³ buried in Tree of Life Sfarid Cemetery, Versailles, Allegheny, PA.¹²⁴
- iii. Rose Schragar, also known as Rachael,¹²⁵ b. 2 Apr 1880 in Sosof, Austria,^{126,127,128} d. 13 Mar 1967 at home, 2609 Poinsettia Dr., White Oak, Allegheny, PA,¹²⁹ buried 14 Mar 1967 in Elrod Cemetery, Versailles, Allegheny, PA.¹³⁰ She married Abraham Safier, also known as Adolph,¹³¹ ca 1897,^{132,133,134,135} b. 15 Sep 1873 in Galicia, Austria,^{136,137,138,139} d. bef 1967.¹⁴⁰

Baby Boy Cohn

Generation One

1. Phillip Isaac Kohn, also known as Pinkas Isaak Zwiebel,¹⁴¹ Hebrew name Pinkas Yitzkah Kohn,¹⁴² also known as Phillip Kahn,¹⁴³ also known as Philip Cohen,¹⁴⁴ b. 18 Mar 1878 in Gologory, Poland (Goldegura, Austria),^{145,146,147} (son of Israel Meyer Zwiebel and Annie Grosskop), d. 29 Sep 1929 in McKeesport Hospital, McKeesport, Allegheny, PA,^{148,149,150,151} buried in Tree of Life Sfarid Cemetery, Versailles, Allegheny, PA.¹⁵² He married (1) Bella Fruschtick, also known as Bella Frestick,¹⁵³ ca 1898,^{154,155} b. 28 Mar 1879 in Galicia, Austria,^{156,157,158} (daughter of Heime Freistic and Bella _____), d. 25 Oct 1919 in McKeesport Hospital, McKeesport, Allegheny, PA,¹⁵⁹ buried 26 Oct 1919 in Elrod Cemetery, Versailles, Allegheny, PA.¹⁶⁰ He married (2) Lillian Gutfliesh, also known as Launa Gutfleish,¹⁶¹ also known as Lillie Gutterfleish,¹⁶² 24 Nov 1925 in McKeesport, Allegheny, PA,^{163,164} b. 11 Jul 1895 in Lborow, Poland.^{165,166,167}

Children:

- i. _____ Cohen, b. aft 1898,¹⁶⁸ d. bef 1910 in Brooklyn, Kings, NY (most likely).¹⁶⁹
- ii. Annie Kahn, Hebrew name Henia Bina,¹⁷⁰ b. 2 Mar 1903 in New York City, New York, NY,^{171,172,173} d. 15 Apr 1918 at 515-1/2 Market St., McKeesport, Allegheny, PA,¹⁷⁴ buried 15 Apr 1918 in Elrod Cemetery, Versailles, Allegheny, PA.¹⁷⁵
- iii. Fannie Kahn, also known as Fay Kohn,¹⁷⁶ b. 23 Apr 1907 in New York City, New York, NY,^{177,178,179} d. 28 Mar 1946 in St. Mary's Hospital, McKeesport, Allegheny, PA,¹⁸⁰ buried 29 Mar 1946 in Temple B'nai Israel Cemetery, Versailles, Allegheny, PA.¹⁸¹ She married Samuel Samuels, 10 Feb 1944 in McKeesport, Allegheny, PA,^{182,183,184} b. 24 Sep 1906 in Birmingham, England,^{185,186,187,188} (son of Isaac Samuels and Bessie Galena), d. 11 May 1968 in VA Hospital, University Drive C, Pittsburgh, Allegheny, PA,^{189,190,191} buried 13 May 1968 in Beth Israel Cemetery, Washington, Washington, PA.^{192,193} They were divorced on ca 1945.^{194,195}
2. iv. Hyman Kahn^{196,197,198,199} b. 11 Jul 1909.
- v. Baby Boy Cohn, b. 10 Jan 1914 at 515-1/2 Market St., McKeesport, Allegheny, PA,²⁰⁰ d. 10 Jan 1914 at 515-1/2 Market St., McKeesport, Allegheny, PA,²⁰¹ buried 10 Jan 1914 in Port Vue Cemetery, Port Vue, Allegheny, PA.²⁰²
3. vii. Sarah Kohn^{203,204,205,206} b. 28 Apr 1917.

- viii. Elaine Kohn, b. 11 Sep 1926 in McKeesport, Allegheny, PA,^{207,208,209,210,211,212}
d. 22 Jul 2003,^{213,214} buried in Harbor Lawn-Mount Olive Memorial Park, Costa
Mesa, Orange, CA.²¹⁵ She married Abraham J. Zion,²¹⁶ b. 25 Apr 1916 in
Philadelphia, Philadelphia, PA,^{217,218} (son of Israel Zion and Mary _____), d.
15 Aug 2004,²¹⁹ buried in Harbor Lawn-Mount Olive Memorial Park, Costa
Mesa, Orange, CA.²²⁰
4. ix. Ann Sabina Kohn^{221,222} b. 2 Mar 1928.

Generation Two

2. Hyman Kahn, also known as Harry Louis Kohn,^{223,224} b. 11 Jul 1909 in Brooklyn, Kings,
NY,^{225,226,227} d. 28 Apr 1959 in McKeesport Hospital, McKeesport, Allegheny, PA,²²⁸ buried 30
Apr 1959 in Temple B'nai Israel Cemetery, Versailles, Allegheny, PA.²²⁹ He married Louise
Swartz, Hebrew name Leba bat Yakov,^{230,231} b. ca 1913 in McKeesport, Allegheny,
PA,^{232,233,234} (daughter of Jacob Swartz and Annie _____), d. 18 Jul 1984 at home in
Phoenix, Maricopa, AZ,²³⁵ buried in Temple B'nai Israel Cemetery, Versailles, Allegheny,
PA.²³⁶

Children:

- i. Sarilyn B. Kohn, b. ca 1941.²³⁷ She married Sherman Douglas Fogel, Aug 1963
in Carlton House, Pittsburgh, Allegheny, PA,²³⁸ (son of Maurice Fogel).
3. Sarah Kohn, b. 28 Apr 1917 in McKeesport, Allegheny, PA,^{239,240,241} d. 3 Dec 1993 in Orange,
Orange, CA,²⁴² buried in Harbor Lawn - Mount Olive Memorial Park, Costa Mesa, Orange,
CA.²⁴³ She married Marvin Estersohn, 10 Sep 1939 in McKeesport, Allegheny, PA,^{244,245} b. 26
Jun 1915 in New York, NY,^{246,247,248} (son of Albert Benjamin Estersohn and Mae Stern), d. 2
Dec 1993,^{249,250} buried in Harbor Lawn - Mount Olive Memorial Park, Costa Mesa, Orange,
CA.²⁵¹

Children:

- i. Philip A. Estersohn, b. 15 Jan 1942 in PA,^{252,253,254,255} He married (1) Joann
Garber, also known as Jo Ann Van de Pol,²⁵⁶ ca Mar 1972 in Phoenix,
Maricopa, AZ,²⁵⁷ b. 1935,²⁵⁸ (daughter of Max Garber). They were divorced
on Sep 1976 in CA.²⁵⁹ He married (2) Laura A. Heredia, 30 Dec 1963,²⁶⁰ b. 6

Jul 1945,^{261,262} (daughter of Herman Muniz Heredia and Tomasita Lujan Ayala), d. 15 Jan 2011.²⁶³

- ii. Beverly Estersohn (details excluded). She married (1) James L. Risetter, b. ca 1943.²⁶⁴ She married (2) Richard H. Buckley, b. ca 1937.²⁶⁵

- 4. Ann Sabina Kohn, b. 2 Mar 1928 in McKeesport, Allegheny, PA.^{266,267} She married Harry Cossman,²⁶⁸ b. 4 Mar 1922 in Braddock, Allegheny, PA,²⁶⁹ (son of Theodore Cossman and Bessie Soltz), d. 17 Jul 2018 at home in Newport Beach, Orange, CA.²⁷⁰

Children:

- i. Chanah Cossman, also known as Kim Cossman,²⁷¹ (details excluded).
- ii. Paul Joseph Cossman (details excluded). He married Julie Elizabeth Bishop, (details excluded).
- iii. Eric Cossman (details excluded).
- iv. Todd Cossman (details excluded).
- v. Philip Jore Cossman (details excluded).

Minnie Coplon

Generation One

1. Edward Coplon, b. 16 Feb 1880 in Russia.^{272,273} He married Bertha _____, ca 1903,²⁷⁴ b. ca 1881 in Russia.^{275,276}

Children:

- i. Ben Coplon, b. ca 1904 in NY.²⁷⁷
- ii. Sarah Coplon, b. ca 1908 in PA.²⁷⁸
- iii. Minnie Coplon, b. 17 Sep 1909 in McKeesport, Allegheny, PA,²⁷⁹ d. 16 Sep 1910 at 713 White St. McKeesport, Allegheny, PA,²⁸⁰ buried 17 Sep 1910 in Port Vue Cemetery, Port Vue, Allegheny, PA.²⁸¹

Mollie Greenberger

Generation One

1. Herman H. Greenberger, also known as Herman Greenberg,²⁸² called Harry Greenberger,²⁸³ b. 17 Jul 1878 in Bosnia, Czechoslovakia,^{284,285,286,287} (son of Morris Greenberger and Ruth Rachel), d. 10 May 1944 in Buhl Hospital, Sharon. Mercer, PA,²⁸⁸ buried 11 May 1944 in Sharon, Mercer, PA.²⁸⁹ He married Freda Klein, ca 1897,^{290,291} b. 10 Jan 1880 in Sarajevo, Austria-Hungary,^{292,293,294,295} (daughter of David Klein and Esther _____), d. 14 May 1962 in Montefiore Hospital, Pittsburgh, Allegheny, PA,^{296,297} buried 15 May 1962 in B'nai Zion Cemetery, Farrell, Mercer, PA.^{298,299}

Children:

2. i. Etta Greenberger^{300,301} b. 6 Dec 1898.
3. ii. Louis Greenberger^{302,303} b. ca 1901.
4. iii. Dora Greenberger^{304,305} b. 17 Mar 1902.
 - iv. Mollie Greenberger, b. 4 Aug 1904 in McKeesport, Allegheny, PA,³⁰⁶ d. 27 Oct 1907 at 1112 Packer St., McKeesport, Allegheny, PA,³⁰⁷ buried 28 Oct 1907 in Port Vue Cemetery, Port Vue, Allegheny, PA.³⁰⁸
 - v. Selma Greenberger, b. 24 May 1906 in McKeesport, Allegheny, PA,^{309,310} d. 2 Mar 1994 in Broward Co., FL.^{311,312} She married Nathan Sussles, 17 Apr 1932 in Manhattan, NY,^{313,314} b. 25 Mar 1902 in Manhattan, NY,^{315,316,317} d. 16 Feb 1984 in Broward Co, FL.³¹⁸
5. vi. Sidney Greenberger^{319,320,321} b. 15 Feb 1908.
 - vii. Rose Greenberger, b. 24 Jan 1910 at 1101 Packer St., McKeesport, Allegheny, PA,^{322,323} d. 25 Dec 1991.³²⁴
6. viii. Isadore Jack Greenberger^{325,326,327} b. 14 May 1912.
7. ix. Isabelle June Greenberger^{328,329,330} b. 9 Jun 1914.
8. x. Madolyn Greenberger^{331,332} b. 1916.
9. xi. Sophia Greenberger^{333,334,335} b. 4 Oct 1917.

Generation Two

2. Etta Greenberger, b. 6 Dec 1898 in McKeesport, Allegheny, PA,^{336,337} d. 13 Feb 1984 in Broward Co., FL,^{338,339,340} buried in Forest Lawn North, Pompano Beach, Broward, FL.³⁴¹ She married Irvine

Konigsburg,^{342,343} b. 27 Mar 1885 in Polpina, Czechoslovakia,^{344,345} d. 19 Sep 1964 in Broward Co., FL,^{346,347} buried in Fred Hunter's Hollywood Memorial Gardens East, Hollywood, Broward, FL.³⁴⁸

Children:

- i. Sidney Konigsburg, b. 27 Mar 1918 in McKeesport, Allegheny, PA,^{349,350} d. 18 Nov 2013,³⁵¹ buried 20 Nov 2013 in Beth David Memorial Gardens, Hollywood, Broward, FL.³⁵² He married Mae Berman, 16 Jan 1943 in Farrell, Mercer, PA,³⁵³ b. 17 Aug 1918 in Farrell, Mercer, PA,^{354,355} (daughter of Joseph Berman and Katie Friedlander), d. 3 Aug 2010.³⁵⁶
 - ii. Leonard Konigsburg, b. 15 May 1919 in Midland, Beaver, PA,^{357,358} d. 29 Apr 2007,^{359,360,361} buried 1 May 2007 in Forest Lawn North, Pompano Beach, Broward, FL.^{362,363} He married Shirley Gelber,^{364,365} b. 21 Jan 1920 in PA,^{366,367} (daughter of David Gelber and Lillian Felbeman), d. 8 Oct 2018,³⁶⁸ buried in Forest Lawn Memorial Gardens North, Pompano Beach, Broward, FL.³⁶⁹
 - iii. Marvin M. Konigsburg, b. 9 Mar 1922 in Sharon, Mercer, PA,^{370,371,372} d. 4 Nov 2008 in Centerville, Barnstable, MA.^{373,374} He married Dorothea F. Goldstein,³⁷⁵ also known as Debbie,^{376,377} b. 20 Sep 1925,³⁷⁸ d. 2 Oct 2017.³⁷⁹
 - iv. David Konigsburg, b. 29 Dec 1925 in Sharon, Mercer, PA,^{380,381} d. 2001,^{382,383} buried in Ponte Vedra Valley Cemetery, Ponte Vedra Beach, St. Johns, FL.³⁸⁴ He married Elaine Lobl,³⁸⁵ 6 Jul 1952,^{386,387,388} b. 10 Feb 1930 in New York, NY,^{389,390,391} (daughter of Adolph Lobl and Beulah Klein), d. 19 Apr 2013 in Falls Church, VA,³⁹² buried in Ponte Vedra Valley Cemetery, Ponte Vedra Beach, St. Johns, FL.³⁹³
3. Louis Greenberger, b. ca 1901 in McKeesport, Allegheny, PA,³⁹⁴ d. 31 Mar 1993 in Cape Coral Hospital, Cape Coral, Lee, FL,³⁹⁵ buried 1 Apr 1993 in Temple Beth-El Section, Fort Myers Cemetery, Fort Myers, Lee, FL.³⁹⁶ He married Sara Marcus,³⁹⁷ b. 1 May 1906 in Pittsburgh, Allegheny, PA,^{398,399,400} (daughter of Louis Marcus and Bella Mentser), d. 28 Jun 1995,^{401,402} buried 29 Jun 1995 in Fort Myers Cemetery, Fort Myers, Lee, FL.⁴⁰³

Children:

- i. Beverly Greenberger, b. 14 Nov 1927 in PA,^{404,405,406} d. 24 Feb 2020 in Cape Coral, Lee, FL,^{407,408} buried 6 Mar 2020 in Fort Myers City Cemetery, Fort Myers, Lee, FL.⁴⁰⁹ She married Norman Meisel,⁴¹⁰ 1954 in Tree of Life Synagogue, Pittsburgh, Allegheny, PA,^{411,412,413,414} b. 24 Jun 1922 in Chicago, Cook, IL,⁴¹⁵ (son of Louis Meisel and Jeanette Shoop), d. 9 Jun 2004 at HealthPark Hospital, Fort Myers, Lee, FL.^{416,417}
- ii. Lois Greenberger, b. 17 Aug 1934 in Sharon, Mercer, PA,⁴¹⁸ d. 18 May 2005 at Hope Hospice South, Ft. Myers, Lee, FL,⁴¹⁹ buried 20 May 2005 in Temple Beth-El Cemetery, Ft. Myers, Lee, FL.⁴²⁰ She married (1) Lawrence Volk, 25 Dec 1955 in the Schenley Park Hotel, Pittsburgh, Allegheny, PA,^{421,422} d. bef 2005.⁴²³ She married (2) Sidney Ackerman,⁴²⁴ d. bef 2005.⁴²⁵

4. Dora Greenberger, b. 17 Mar 1902 in McKeesport, Allegheny, PA,^{426,427,428} d. 14 Feb 1963 in Montefiore Hospital, Pittsburgh, Allegheny, PA,⁴²⁹ buried 15 Feb 1963 in Poale Zedeck Memorial Park Cemetery, Gibsonia, Richland Twp., Allegheny, PA.⁴³⁰ She married Benjamin Isack, ca 1922,^{431,432} b. ca 1900 in Hungary,⁴³³ d. 9 Nov 1986.⁴³⁴

Children:

- i. Charles D. Isack, b. 27 Jan 1926 in PA,^{435,436} d. 30 Aug 2009,^{437,438} buried in Poale Zedeck Memorial Park Cemetery, Gibsonia, Allegheny, PA.^{439,440} He married Renee Ilkuvitz,⁴⁴¹ b. 7 Jan 1927,⁴⁴² (daughter of Edward Ilkuvitz and Sadie _____), d. 27 Jan 2010,⁴⁴³ buried in Poale Zedeck Memorial Park Cemetery, Gibsonia, Allegheny, PA.⁴⁴⁴
- ii. Marvin Isack, b. ca 1928 in PA.⁴⁴⁵ He married (1) Fay Goldstein, 19 Jun 1949 in the William Penn Hotel, Pittsburgh, Allegheny, PA,⁴⁴⁶ (daughter of Joseph Goldstein), d. 1994. He married (2) Phyllis Schwartz, ca 1995.⁴⁴⁷

5. Sidney Greenberger, b. 15 Feb 1908 at 521 Packer St., McKeesport, Allegheny, PA,^{448,449,450} d. 3 Aug 1980 in Broward Co., FL.⁴⁵¹ He married Freda L. _____, bef 1939,^{452,453,454} b. 27 Mar 1910 in NY,^{455,456} d. 8 Dec 2001,⁴⁵⁷ buried in Beth David Memorial Gardens, Hollywood, Broward, FL.⁴⁵⁸

Children:

- i. Ernestine Rae Greenberger, b. 1 Jul 1936 in PA,^{459,460,461} She married (1) Jonathan Safier Dworkin, b. 1936 in Cleveland, Cuyahoga, OH.^{462,463} They were divorced on 18 Aug 1970 in Cuyahoga Co., OH.⁴⁶⁴ She married (2) James J. Feeny, 16 Nov 1977 in Cuyahoga Co., OH,⁴⁶⁵ b. ca 1934.⁴⁶⁶
- ii. Harvey Greenberger, b. 26 Jun 1941 in PA,^{467,468} d. 8 Apr 2008.⁴⁶⁹ He married Josephine Ann Morrison, 29 Apr 1970 in Hillsborough Co, FL,⁴⁷⁰ b. ca 1939.⁴⁷¹ They were divorced on 12 Jul 1974 in Orange Co., FL.⁴⁷²

6. Isadore Jack Greenberger, b. 14 May 1912 at 1117 Packer St., McKeesport, Allegheny, PA,^{473,474,475,476} d. 28 Sep 1985 in Broward Co., FL.⁴⁷⁷ He married Helen E. Szabo,⁴⁷⁸ b. 15 Jul 1914 in PA.^{479,480}

Children:

- i. Charlene Jerry Greenberger, b. 27 Apr 1934 in Sharon, Mercer, PA,^{481,482} d. 9 Sep 1998.^{483,484} She married George Allen Coursen, also known as Garrett A. Coursen,⁴⁸⁵ b. 2 Feb 1935 in MI,⁴⁸⁶ (son of William H. Coursen and Mary M. _____), d. 27 Feb 1984 in Pontiac, Oakland, MI.^{487,488}
- ii. Joel Larry Greenberger, b. 17 Jul 1940 in Sharon, Mercer, PA,⁴⁸⁹ d. bef 1998.⁴⁹⁰ He married (1) _____.⁴⁹¹ They were divorced⁴⁹² He married (2) Marnie Jane Fisher, (details excluded).

iii. Jana Beth Greenberger, also known as Jana B. Chen,⁴⁹³ (details excluded).

7. Isabelle June Greenberger, b. 9 Jun 1914 in McKeesport, Allegheny, PA,^{494,495} d. 29 Sep 1972 in Wood Co., WV.⁴⁹⁶ She married (1) Lawrence Gordon, 14 Mar 1937 in Pittsburgh, Allegheny, PA,⁴⁹⁷ b. 5 Jan 1911 in Pittsburgh, Allegheny, PA,⁴⁹⁸ (son of Alex Gordon and Mary Fischer). They were divorced on 10 Jun 1940.⁴⁹⁹ She married (2) Martin Cremer, b. 6 Mar 1911 in Newark, Licking, OH,^{500,501} (son of Samuel Cremer and Sarah Friedman).

Children:

i. Stephanie Cremer. She married Eldon A. Frank, 24 Feb 1963 in the Diplomat Country Club, Hollywood, Broward, FL,⁵⁰² (son of Joseph A. Frank).

8. Madolyn Greenberger, b. 1916 in PA,^{503,504,505} d. 16 Feb 2016,⁵⁰⁶ buried in Beth David Memorial Gardens, Hollywood, Broward, FL.⁵⁰⁷ She married Walter Zoldan,^{508,509} b. 17 Jun 1914 in Baden, Austria,^{510,511} (son of Leon Zoldan and Berta Geschier), d. 28 Apr 1981 in Broward Co., FL,^{512,513} buried 29 Apr 1981 in Star of David Cemetery, Hollywood, Broward, FL.⁵¹⁴

Children:

i. Leon S. Zoldan, b. ca 1937 in PA.^{515,516}

ii. Alex M. Zoldan, b. ca 1940 in PA.⁵¹⁷

iii. Phyllis R. Zoldan, b. 3 Apr 1945 in PA,^{518,519} d. 10 Mar 1987 in Broward Co., FL.⁵²⁰

9. Sophia Greenberger, b. 4 Oct 1917 in McKeesport, Allegheny, PA,^{521,522} d. 18 Jun 1995 in Scottsdale, Maricopa, AZ.^{523,524} She married Milton Goldsmith, 26 Sep 1937 in Baltimore, MD,^{525,526,527} b. ca 1909 in PA,⁵²⁸ d. 1 Apr 1994.⁵²⁹

Children:

i. Kenneth M. Goldsmith, b. ca 1939 in PA.⁵³⁰ He married JoAnne Rittacca.⁵³¹

ii. Eugene S. Goldsmith, (Details excluded)

Nellie Kahan

Generation One

1. Benjamin Kahan, also known as Febish(?) ben Chaim Leib,⁵³² b. 16 Jun 1866 in Maramoros Lzigt, Hungary,^{533,534} (son of Chaim Leib Kahan), d. 14 Sep 1918 at 2522 E. 37th St., Cleveland, Cuyahoga, OH,^{535,536,537} buried in Lansing Avenue Cemetery, Cleveland, Cuyahoga, OH.⁵³⁸ He married Regina Engelstein, also known as Freda Rivka,⁵³⁹ Jan 1892,⁵⁴⁰ b. ca 1869 in Maramoros Lzigt, Hungary,^{541,542,543} (daughter of Avraham Engelstein), d. 21 Dec 1954,⁵⁴⁴ buried in Lansing Cemetery, Cleveland, Cuyahoga, OH.⁵⁴⁵

Children:

- i. Mary Kahan, b. 4 Apr 1891 in N. Torna, Hungary.⁵⁴⁶
2. ii. Belle Kahan^{547,548} b. 21 Oct 1893.
3. iii. Helen Kahan^{549,550,551} b. 18 Jul 1896.
4. iv. William H. Kahan^{552,553} b. 15 Feb 1898.
5. v. Jacob Marvin Kahan^{554,555,556} b. 21 Sep 1901.
- vi. Nellie Kahan, b. 20 Apr 1905 in McKeesport, Allegheny, PA,^{557,558} d. 11 Jul 1917 at 935 Jerome St., McKeesport, Allegheny, PA,⁵⁵⁹ buried 12 Jul 1917 in Port Vue Cemetery, Port Vue, Allegheny, PA.⁵⁶⁰
6. vii. Ruth Kahan^{561,562,563} b. 15 Mar 1908.
- viii. Harriet Theodora Kahan, b. 21 Sep 1910 at 106 Strawberry St., McKeesport, Allegheny, PA,⁵⁶⁴ d. 16 Aug 1913 at 935 Jerome St., McKeesport, Allegheny, PA,⁵⁶⁵ buried 18 Aug 1913 in Elrod Cemetery, Versailles, Allegheny, PA.⁵⁶⁶

Generation Two

2. Belle Kahan, b. 21 Oct 1893 in N. Torna, Hungary,⁵⁶⁷ d. 26 Aug 1978 in Cleveland, Cuyahoga, OH.⁵⁶⁸ She married Armin Fried.⁵⁶⁹

Children:

- i. Benjamin Franklin Fried, b. 3 Jan 1919 in Cleveland, Cuyahoga, OH,⁵⁷⁰ d. 9 Sep 1996.⁵⁷¹ He married Florence Reese, 25 Nov 1941 in Napoleon, Henry, OH,⁵⁷² b. 18 Feb 1920 in Baltimore, MD,⁵⁷³ (daughter of Samuel Reese and Edythe Galvin).

3. Helen Kahan, b. 18 Jul 1896 in N. Torna, Hungary,^{574,575,576} d. 9 May 1988 in Euclid, Cuyahoga, OH.⁵⁷⁷ She married Philip H. Schneider, 29 Aug 1920 in Cuyahoga Co., OH,⁵⁷⁸ b. 16 Apr 1892 in London, England,^{579,580,581} (son of David Schneider and Kathrine Pantzer), d. Jan 1984.⁵⁸²

Children:

- i. Benton Kahan Schneider,⁵⁸³ b. 8 Aug 1921 in Cleveland, Cuyahoga, OH,^{584,585} d. 30 Jul 1992 in Richmond Heights, Cuyahoga, OH.^{586,587} He married Jeanette Rose Massel, b. 21 Jul 1918 in Cincinnati, Hamilton, OH,^{588,589} (daughter of Herman Massel and Rebecca Narunsky), d. 24 Mar 2003 in Richmond Heights, Cuyahoga, OH.⁵⁹⁰
 - ii. Audrey J. Schneider, b. 12 Oct 1927 in OH,^{591,592} d. 13 Mar 2015,⁵⁹³ buried in Mount Olive Cemetery, Solon, Cuyahoga, OH.⁵⁹⁴ She married Bernard Bauer.⁵⁹⁵
4. William H. Kahan, b. 15 Feb 1898 in N. Torna, Hungary,⁵⁹⁶ d. 19 Oct 1981 in Perris, Riverside, CA.⁵⁹⁷ He married Eileen L. Goldstein,⁵⁹⁸ 21 Aug 1928 in Cuyahoga Co., OH,^{599,600,601,602} b. 3 Oct 1905 in Cleveland, Cuyahoga, OH,^{603,604} (daughter of Sam Goldstein and Anna Blockman), d. 27 May 1990 in Beachwood, Cuyahoga, OH.⁶⁰⁵

Children:

- i. Patricia Kahan, b. 20 Jun 1930 in OH,^{606,607,608} d. 12 Jan 2015 in OH.^{609,610} She married (1) Lloyd Mendes, b. ca 1920 in OH.⁶¹¹ She married (2) Erwin Neufeld, 1972,^{612,613} b. 8 May 1921 in Austria,^{614,615,616} d. 12 Jun 1990 in Meridia Hillcrest Hospital, Mayfield Heights, Cuyahoga, OH.⁶¹⁷
 - ii. Barbara Kahan, b. ca 1932 in OH, d. bef 2012.⁶¹⁸ She married (1) Ronald L. Landan, b. ca 1926 in OH.⁶¹⁹ She married (2) Lawrence Peizer.^{620,621}
5. Jacob Marvin Kahan,⁶²² b. 21 Sep 1901 in N. Torna, Hungary,⁶²³ d. 13 May 1982 at 9251 Burdine St., Houston, Harris, TX,⁶²⁴ buried 14 May 1982 in Emanu El Cemetery, Houston, Harris, TX.⁶²⁵ He married (1) Carolyn Braunstein, 12 Jan 1936 in Cuyahoga Co., OH, Rabbi Abraham Nowak,⁶²⁶ b. ca 1914 in Jersey City, Hudson, NJ,⁶²⁷ (daughter of Samuel Braunstein and Molly Klinger). He married (2) Pearl Schultz, 24 Aug 1938 in Cuyahoga Co., OH,^{628,629,630} b. 4 Jul 1914 in New York, King, NY,^{631,632,633} (daughter of Maurice Schultz and Annie Loshen), d. 24 Jul 2006. They were divorced on 14 Apr 1967 in Cleveland, Cuyahoga, OH.⁶³⁴

Children:

- i. Barry D. Kahan, b. ca Jul 1939 in OH.⁶³⁵
6. Ruth Kahan, b. 15 Mar 1908 in McKeesport, Allegheny, PA,^{636,637} d. 2 Nov 1986.⁶³⁸ She married Abraham Mordecai Cowan, 4 Feb 1934 in Cuyahoga Co., OH,^{639,640,641} 1933 in Cabell, Huntington,

WV,⁶⁴² b. 20 Oct 1900 in Jersey City, Hudson, NJ,^{643,644,645} (son of Harris Cowan and Jennie Goldfarb),
d. 13 Sep 1991 in San Francisco, San Francisco, CA.^{646,647}

Children:

- i. Robert Cowan, b. ca 1935 in OH.⁶⁴⁸
- ii. Nancy Cowan, b. ca Aug 1939 in OH.⁶⁴⁹

Bella Moritz

Generation One

1. Meyer Mikitansky,⁶⁵⁰ also known as Max Moritz,⁶⁵¹ b. 9 Aug 1873 in Winograd, Russia,^{652,653,654,655,656,657} (son of Morris Arin Mikitansky), d. 3 May 1937 in Montefiore Hospital, Pittsburgh, Allegheny, PA,⁶⁵⁸ buried 3 May 1937 in Tree of Life Sfarid Cemetery, Versailles, Allegheny, PA.^{659,660} He married Pearl Mikitansky,⁶⁶¹ also known as Polly,⁶⁶² other name Fannie Goldberg,⁶⁶³ ca 1899,^{664,665,666,667} b. 13 Oct 1886 in Russia,^{668,669,670,671} (daughter of Maurice Louis Mikitansky and Hudel _____), d. 20 Mar 1962 in Montefiore Hospital, Pittsburgh, Allegheny, PA,⁶⁷² buried 21 Mar 1962 in Elrod Cemetery, Versailles, Allegheny, PA.⁶⁷³

Children:

2. i. Maurice Louis Moritz^{674,675} b. 8 May 1899.
3. ii. David Moritz^{676,677,678} b. 5 Nov 1901.
iii. Baby Moritz, d. bef 1906.⁶⁷⁹
iv. Bella Moritz, b. 5 Sep 1907 at 1515 3rd St., McKeesport, Allegheny, PA,^{680,681} d. 25 Jan 1910 in 911 Walnut St., McKeesport, Allegheny, PA,⁶⁸² buried in Port Vue (aka Keshet Israel) Cemetery, Port Vue, Allegheny, PA.⁶⁸³
4. v. Israel Moritz^{684,685,686,687} b. 24 Dec 1910.
5. vi. Henry Moritz^{688,689,690} b. 1 Jun 1918.

Generation Two

2. Maurice Louis Moritz, also known as Morris Moritz, b. 8 May 1899 in Russia,^{691,692,693,694} d. 18 Jul 1983,⁶⁹⁵ buried 19 Jul 1983 in Tree of Life Sfarid Cemetery, Versailles, Allegheny, PA.⁶⁹⁶ He married Rose Klein,⁶⁹⁷ ca 1942,^{698,699} b. 6 Dec 1903 in McKeesport, Allegheny, PA,^{700,701,702} (daughter of Nathan Klein and Anna Klein), d. 9 Jul 1976,⁷⁰³ buried in Tree of Life Sfarid Cemetery, Versailles, Allegheny, PA.⁷⁰⁴

Children:

- i. Shirley R. Moritz, also known as Shirle Goldstone,⁷⁰⁵ b. 21 Sep 1925 in McKeesport, Allegheny, PA,^{706,707} d. 13 May 2021 in Brookline, Norfolk, MA.⁷⁰⁸ She married Robert J. Goldstone,⁷⁰⁹ 8 Jun 1947 in McKeesport, Allegheny, PA,^{710,711} b. 23 Apr 1923 in Connellsville, Fayette, PA,⁷¹² (son of William Goldstone and Lottie Winfield), d. 28

Aug 2011 in FL,⁷¹³ buried 31 Aug 2011 in Tree of Life Cemetery, Versailles, Allegheny, PA.⁷¹⁴

- ii. Donald I. Moritz,⁷¹⁵ b. 23 Oct 1927 in McKeesport Hospital, McKeesport, Allegheny, PA.^{716,717} He married Janet Papernick,⁷¹⁸ b. ca 1932 in PA,⁷¹⁹ (daughter of Samuel Papernick and Anna Baltrosky).
- iii. Norman Moritz, b. 16 Oct 1939 in McKeesport, Allegheny, PA,⁷²⁰ d. 16 Sep 2002 at home, Boynton Beach, Palm Beach, FL,⁷²¹ buried 19 Sep 2002 in Tree of Life Cemetery, Versailles, Allegheny, PA.⁷²² He married Gloria Jean Klein, 11 Nov 1962 in B'nai Israel Chapel, Garfield, Pittsburgh, Allegheny, PA,⁷²³ b. ca 1941 in PA,⁷²⁴ (daughter of William Klein and Dorothy Reisberg).

3. David Moritz, b. 5 Nov 1901 in Russia,^{725,726,727} d. 18 Jan 1995,^{728,729} buried in Agudath Achim Cemetery, Forest Hills, Allegheny, PA.⁷³⁰ He married (1) Miriam Schulhof,⁷³¹ also known as Mary,⁷³² b. 23 Sep 1904 in McKeesport, Allegheny, PA,^{733,734,735} (daughter of Samuel Schulhof and Anna Jacobs), d. 28 Jul 1952,^{736,737} buried in Gemilas Chesed Cemetery, Versailles, Allegheny, PA.⁷³⁸ He married (2) Gertrude S. Schwartz,^{739,740,741} b. 9 Feb 1905 in PA,^{742,743,744} (daughter of _____ Schwartz and Jenny _____), d. 2 Mar 1995 in OH.^{745,746}

Children:

- i. Baby Boy Moritz, b. 4 Mar 1943,⁷⁴⁷ d. 4 Mar 1943 in McKeesport Hospital, McKeesport, Allegheny, PA,⁷⁴⁸ buried 5 Mar 1943 in Elrod Cemetery, Versailles, Allegheny, PA.⁷⁴⁹

4. Israel Moritz, b. 24 Dec 1910 in McKeesport, Allegheny, PA,^{750,751,752,753} d. 25 Jan 1990,⁷⁵⁴ buried 26 Jan 1990.⁷⁵⁵ He married Harriet Beatrice Jacobs,⁷⁵⁶ ca 1935,⁷⁵⁷ b. 24 Jun 1915 in Aliquippa, Beaver, PA,^{758,759,760,761} (daughter of Jacob J. Jacobs and Rose Zwibel), d. 12 Jan 2013 in McKeesport, Allegheny, PA,^{762,763,764} buried 14 Jan 2013 in Tree of Life Cemetery, Versailles, Allegheny, PA.⁷⁶⁵

Children:

- i. Edward M. Moritz, b. ca 1937 in PA.⁷⁶⁶ He married Judith Rae Feldman, Feb 1965 in Gemilas Chesed Synagogue, McKeesport, Allegheny, PA,⁷⁶⁷ b. 27 Oct 1940 (daughter of Max H. Feldman and Marion B. Srulson).
- ii. Dale Joseph Moritz (details excluded). He married Estelle _____, (details excluded).
- iii. James H. Moritz (details excluded). He married Sheila Rendulic, b. ca 1949,⁷⁶⁸ (daughter of Frank Rendulic and Helen _____), d. 29 Jul 2005,⁷⁶⁹ buried 31 Jul 2005 in Restland Cemetery, Monroeville, Allegheny, PA.⁷⁷⁰

5. Henry Moritz, b. 1 Jun 1918 in McKeesport, Allegheny, PA,^{771,772,773} d. 14 Jul 1986.^{774,775} He married Margaret Kardos,⁷⁷⁶ 1945 in Philadelphia, Philadelphia, PA,⁷⁷⁷ b. 11 Apr 1922 in Philadelphia, Philadelphia, PA,⁷⁷⁸ (daughter of Bernard Kardos and Anna Kosterhaiene), d. 5 May 2006.^{779,780}

Children:

- i. Bonita Moritz (details excluded).

Harry Rosenstein

Generation One

1. Adolph Rosenstein, also known as Abel Rosenstein,⁷⁸¹ b. ca 1885 in Austria,^{782,783,784} d. 1927.⁷⁸⁵ He married Fannie Finestone, also known as Fanny Feinstein,⁷⁸⁶ ca 1908,⁷⁸⁷ b. 18 Apr 1892 in Hungary,^{788,789,790,791} (daughter of Morris Finestone and Lena Cook), d. 24 Nov 1963 in Los Angeles, CA.^{792,793}

Children:

- i. Harry Rosenstein, b. ca Aug 1909 in Allegheny Co., PA,⁷⁹⁴ d. 16 Jan 1911 at 717 Mulberry St., McKeesport, Allegheny, PA,⁷⁹⁵ buried in Port Vue Cemetery, Port Vue, Allegheny, PA.⁷⁹⁶
- ii. Sylvia Rosenstein, b. 7 Dec 1912 at 344 S.Washington St., Scranton, Lackawanna, PA.⁷⁹⁷
2. iii. Hilda E. Rosenstein^{798,799} b. 7 Nov 1917.

Generation Two

2. Hilda E. Rosenstein, b. 7 Nov 1917 in Scranton, Lackawanna, PA,^{800,801,802} d. 27 May 1987 in Los Angeles, Los Angeles, CA,^{803,804} buried in Hillside Memorial Park, Culver City, Los Angeles, CA.⁸⁰⁵ She married Harry Feinberg, 22 Sep 1935 in B'nai Israel Synagogue, Pittsburgh, Allegheny, PA,^{806,807,808} b. 10 Jun 1913 on Carpenter St., Greensburg, Westmoreland, PA,^{809,810,811} (son of Simon Feinberg and Dora Miller), d. 10 Jan 2001,^{812,813} buried in Hillside Memorial Park, Culver City, Los Angeles, CA.⁸¹⁴

Children:

- i. Allan Feinberg, b. ca 1937 in PA.⁸¹⁵
- ii. Stephanie L. Feinberg, b. 24 May 1941 in PA.^{816,817,818} She married Stephen Bradley Rose, 25 Dec 1960 in Clark Co., NV.⁸¹⁹

Max, Freda, and Bernard Weiss
Generation One

1. Harry Weiss, b. 30 Mar 1883 in Austria,^{820,821,822} (son of Marcus Weiss and Sarah Hertz), d. 10 Sep 1939 at B&O RR crossing, Lysle Blvd., McKeesport, Allegheny, PA,^{823,824} buried 11 Sep 1939 in Elrod Cemetery, Versailles, Allegheny, PA.⁸²⁵ He married Anna Weisz, also known as Helen Wies,⁸²⁶ ca 1904,^{827,828,829} b. ca 1885 in Austria.^{830,831}

Children:

2.
 - i. Ruth Weiss^{832,833,834} b. 18 Dec 1905.
 - ii. Max Weis, b. 26 May 1908 in Allegheny Co., PA,⁸³⁵ d. 7 May 1909 at 414 Mulberry St., McKeesport, Allegheny, PA,⁸³⁶ buried in Port Vue Cemetery, Port Vue, Allegheny, PA.⁸³⁷
 - iii. Freda Weiss, b. 13 Mar 1910 in Allegheny, PA,⁸³⁸ d. 20 Mar 1910 at 414 Mulberry St., McKeesport, Allegheny, PA,⁸³⁹ buried in Port Vue Cemetery, Port Vue, Allegheny, PA.⁸⁴⁰
 - iv. Rose Weiss, b. 23 Feb 1911 at home, 414 Mulberry Street, McKeesport, Allegheny, PA,^{841,842,843} d. 6 Aug 2002.^{844,845} She married (1) _____ Rubin.⁸⁴⁶ She married (2) _____ Cotsen.⁸⁴⁷
3.
 - v. Samuel Weiss^{848,849,850,851,852,853} b. 1 Jul 1913.
 - vi. Bernard Weisz, b. 21 May 1915 in Allegheny Co., PA,⁸⁵⁴ d. 22 May 1915 at 312 Mulberry St., McKeesport, Allegheny, PA,⁸⁵⁵ buried in Port Vue Cemetery, Port Vue, Allegheny, PA.⁸⁵⁶
4.
 - vii. Nathan Weiss^{857,858,859,860} b. 23 Dec 1916.
 - viii. Lizzie Weiss, b. ca 1917 in PA.⁸⁶¹
5.
 - ix. Freda Weiss^{862,863} b. 18 Apr 1919.

Generation Two

2. Ruth Weiss, b. 18 Dec 1905 in McKeesport, Allegheny, PA,^{864,865,866,867} d. 29 Nov 1971 in Hollywood, Los Angeles, CA,^{868,869} buried 2 Dec 1988 in Torah Chaim Cemetery, Gibsonia, Allegheny, PA.⁸⁷⁰ She married Samuel C. Levine, 30 Nov 1930 in Detroit, Wayne, MI,^{871,872,873} b. ca 1906 in Pittsburgh, Allegheny, PA,^{874,875} (son of Nathan Levine and Esther Mary Swartz), d. 26 Sep 1979 in Syracuse, Onondaga, NY,⁸⁷⁶ buried 28 Sep 1979 in Beth Abraham Cemetery, Pittsburgh, Allegheny, PA.⁸⁷⁷

Children:

- i. Norman J. Levine, b. ca 1931 in NY,⁸⁷⁸ d. 19 Apr 1994,^{879,880} buried 22 Apr 1994 in Shaare Torah Cemetery, Whitehall, Allegheny, PA.⁸⁸¹ He married Barbara Ray Seigel,^{882,883} b. 30 Feb 1934 in PA,^{884,885} (daughter of Frank Seigel and Pauline _____), d. 23 Dec 2010 in Pittsburgh, Allegheny, PA,⁸⁸⁶ buried 24 Dec 2010 in Shaare Torah Cemetery, Whitehall, Allegheny, PA.⁸⁸⁷
 - ii. Male Baby Levine, b. 13 Apr 1933 in Montefiore Hospital, Pittsburgh, Allegheny, PA,⁸⁸⁸ d. 13 Apr 1933 in Montefiore Hospital, Pittsburgh, Allegheny, PA,⁸⁸⁹ buried 15 Apr 1933 in Shaler Heights Cemetery, Shaler Heights, Allegheny, PA.⁸⁹⁰
3. Samuel Weiss, b. 1 Jul 1913 at 141 Mulberry St., McKeesport, Allegheny, PA,^{891,892,893,894} d. 24 Sep 1990,^{895,896,897} buried in Tree of Life Sfarid Cemetery, Versailles, Allegheny, PA.^{898,899} He married Dorothy Jacobs, 18 Oct 1945 in McKeesport, Allegheny, PA,^{900,901} b. 8 Mar 1922 in California, Washington, PA,⁹⁰² (daughter of Max Jacobs and Elsie Lang).

Children:

- i. Harry M. Weiss (details excluded). He married Adrienne J. Moss, (details excluded).
4. Nathan Weiss, b. 23 Dec 1916 in McKeesport, Allegheny, PA,^{903,904} d. 12 May 1991 in Los Angeles, Los Angeles, CA.⁹⁰⁵ He married Jennie Hirshberg, 16 Dec 1944 in McKeesport, Allegheny, PA,⁹⁰⁶ b. 23 Oct 1910 in Louisville, Jefferson, KY,⁹⁰⁷ (daughter of Joseph Hirshberg and Margaret LaVelle).

Children:

- i. Marjorie Weiss (details excluded).
5. Freda Weiss, b. 18 Apr 1919 in McKeesport, Allegheny, PA,^{908,909} d. 5 Mar 1990 in Forbes Center for Gerontology, East End, Pittsburgh, Allegheny, PA,^{910,911} buried 7 Mar 1990 in Beth Shalom Cemetery, Pittsburgh, Allegheny, PA.⁹¹² She married Herman Isadore Podolsky,⁹¹³ 15 Jun 1947 in Pittsburgh, Allegheny, PA,^{914,915,916,917,918} b. 29 Dec 1919 in Pittsburgh, Allegheny, PA,^{919,920} (son of Hyman Podolsky and Anna Hymavoitz), d. 11 Apr 1992,⁹²¹ buried 13 Apr 1992 in Beth Shalom Cemetery, Pittsburgh, Allegheny, PA.⁹²²

Children:

- i. Adele Hope Podolsky (details excluded). She married Daniel S. Moriarty, (details excluded).
- ii. Marcia Lynn Podolsky (details excluded). She married Lawrence Roy, (details excluded).
- iii. David A. Podolsky (details excluded). He married Lynn P. Bonacci, (details excluded).

iv. Howard Jay Podolsky (details excluded).

Sophia and Margerite Zlotziver

Generation One

1. Adolph Zlotziver, also known as Aron Zlotziver,⁹²³ also known as Carl Ward,⁹²⁴ b. 9 Feb 1872 in Austria / Galicia,^{925, 926, 927, 928, 929} (son of Libby Zlotziver and Esther Hannah Chottner), d. 26 Jul 1935 in Liberty Boro, Allegheny, PA,^{930, 931} buried 26 Jul 1935 in Tree of Life S'fard Cemetery, Versailles, Allegheny, PA.⁹³² He married (1) Ella Pollak, 7 Aug 1898 in Allegheny Co., PA,^{933, 934} b. 21 Apr 1877 in Russia,^{935, 936, 937, 938} (daughter of Jacob Pollak and Elizabeth Schoomer), d. 9 May 1922 at 1723 Tacoma St., Port Vue, Allegheny, PA,⁹³⁹ buried 10 May 1922 in Tree of Life S'fard Cemetery, Versailles, Allegheny, PA.^{940, 941} He married (2) Fannie Hausrath,^{942, 943, 944} b. ca 1881 in Galicia / Poland,^{945, 946} (daughter of Zelig Hausrath and Mollie Sheitz), d. 20 Mar 1966 at Woodville State Hospital, Collier, Allegheny, PA,^{947, 948} buried 22 Mar 1966 in Homestead Hebrew Cemetery, West Mifflin, Allegheny, PA.^{949, 950}

Children:

- i. Baby Zlotziver, d. bef 1910.⁹⁵¹
2. ii. Herman H. Zlotziver^{952, 953, 954} b. 17 Dec 1900.
3. iii. Morris Zlotziver⁹⁵⁵ b. 8 Jul 1902.
4. iv. Rose Zlotziver^{956, 957, 958} b. 4 Aug 1904.
 - v. Sophia Zlotziver, b. 9 Jan 1909 in Allegheny, PA,^{959, 960} d. 18 Oct 1910 at 1722 Tacoma Ave., Port Vue, Allegheny, PA,⁹⁶¹ buried 18 Oct 1910 in Port Vue Cemetery, Port Vue, Allegheny, PA.⁹⁶²
 5. vi. Pearl Marion Zlotziver^{963, 964} b. 4 Aug 1910.
 - vii. Margerite Zlotziver, also known as Ethel Zlotziver,⁹⁶⁵ b. 23 Oct 1911 in Allegheny, PA,^{966, 967} d. 10 Jul 1912 in McKeesport, Allegheny, PA,⁹⁶⁸ buried 10 Jul 1912 in Port Vue Cemetery, Port Vue, Allegheny, PA.⁹⁶⁹
 - viii. Leonard Zlotziver, b. 31 Oct 1924 in Port Vue, Allegheny, PA,^{970, 971} d. 2 May 2010 in Hollywood, Broward, FL,^{972, 973} buried in Fred Hunter's Hollywood Memorial Gardens, Hollywood, Broward, FL.⁹⁷⁴ He married Kathleen Maureen Griffin, 1954 in Dade Co., FL,^{975, 976} b. 24 Jul 1925 in NY,^{977, 978} (daughter of James J. Griffin and Mary T. _____), d. 5 Mar 2008,⁹⁷⁹ buried in Fred Hunter's Hollywood Memorial Gardens North, Hollywood, Broward, FL.⁹⁸⁰
6. ix. Esther Zlotziver⁹⁸¹ b. 5 Mar 1926.

Generation Two

2. Herman H. Zlotziver, b. 17 Dec 1900 in McKeesport, Allegheny, PA,⁹⁸² d. 21 Jan 1985 in Los Angeles, Los Angeles, CA.⁹⁸³ He married (1) Fannie Reiss, b. 14 May 1900,⁹⁸⁴ (daughter of Noah Reiss), d. 22 Feb 1959 in McKeesport Hospital, McKeesport, Allegheny, PA,⁹⁸⁵ buried 23 Feb 1959 in Tree of Life Cemetery, Versailles, Allegheny, PA.⁹⁸⁶ They were divorced on 20 Mar 1947.^{987,988} He married (2) Rose Gross, 4 May 1950 in McKeesport, Allegheny, PA,⁹⁸⁹ b. 5 Jan 1899 in Pittsburgh, Allegheny, PA,^{990,991} (daughter of Isadore Gross and Sarah Simon), d. 4 Aug 1980 in Dade Co., FL.⁹⁹²

Children:

- i. Lillian Zlotziver, b. 13 Feb 1922 in Port Vue, Allegheny, PA.⁹⁹³ She married Harry Arnold Blumenthal, 17 Mar 1946 in McKeesport, Allegheny, PA,⁹⁹⁴ b. 28 Feb 1918 in Baragas, Hungary,⁹⁹⁵ (son of Tony Blumenthal and Sarah Blau).
 - ii. Joseph Edward Zlotziver, b. 14 May 1926 in Barberton, Summit, OH,⁹⁹⁶ d. 12 Aug 2017 in OH.^{997,998} He married Lois Jean Kauffman, 15 May 1948 in Clairton, Allegheny, PA,^{999,1000} b. 9 Jul 1926 in Swissvale, Allegheny, PA,¹⁰⁰¹ (daughter of Daniel Kauffman and Muriel Oberdick), d. 2015.¹⁰⁰²
3. Morris Zlotziver, also known as Murray Zlotziver,¹⁰⁰³ b. 8 Jul 1902 in PA,^{1004,1005,1006} d. 15 May 1941 in Queen of Angels Hospital, Los Angeles, Los Angeles, CA,^{1007,1008} buried 18 May 1941 in Mount Zion Cemetery, Los Angeles, Los Angeles, CA.¹⁰⁰⁹ He married Bebe Harris, also known as Bebe Murray,¹⁰¹⁰ b. 19 Aug 1906 in MN,^{1011,1012,1013} (daughter of _____ Harris and Gertrude _____), d. 6 Jul 1990 in Los Angeles, Los Angeles, CA,^{1014,1015} buried 11 Jul 1990 in Hillside Memorial Park, Los Angeles, Los Angeles, CA.¹⁰¹⁶

Children:

- i. Roslyn Eleanor Zlotziver, b. 28 Jun 1931 in Los Angeles Co., CA,^{1017,1018,1019} She married Jerome Herbert Kreeger, 28 Feb 1951 in Los Angeles Co., CA,^{1020,1021} b. 30 Oct 1920,^{1022,1023} d. 1 Feb 2010 at home, Laguna Woods Village, Orange, CA.¹⁰²⁴
 - ii. Richard Allen Zlotziver, also known as Richard Allen Murray,¹⁰²⁵ b. 26 Nov 1934 in Los Angeles, Los Angeles, CA,^{1026,1027} d. 20 Aug 2001.¹⁰²⁸ He married Irene Munoz, 28 Nov 1963 in Los Angeles, Los Angeles, CA,^{1029,1030} b. ca 1939.¹⁰³¹
4. Rose Zlotziver, b. 4 Aug 1904 in McKeesport, Allegheny, PA,^{1032,1033,1034} d. 16 Dec 1986 in Los Angeles, Los Angeles, CA.¹⁰³⁵ She married Samuel Greenwald,^{1036,1037} b. 27 Feb 1896 in McKeesport, Allegheny, PA,^{1038,1039,1040,1041} (son of Bernard Greenwald and Sara Juskowitz), d. 11 Jan 1980 in Los Angeles, Los Angeles, CA.¹⁰⁴²

Children:

- i. Sylvan Greenwald, b. 2 Aug 1924 in McKeesport, Allegheny, PA,^{1043,1044} d. 8 Sep 1997 in Los Angeles, Los Angeles, CA,^{1045,1046,1047} buried in Eden Memorial Park, Mission

Hills, Los Angeles, CA.¹⁰⁴⁸ He married Phyllis M. Greenfield, 9 Nov 1947 in McKeesport, Allegheny, PA, by Rabbi M. N. Stiskin,¹⁰⁴⁹ b. 4 Aug 1924 in McKeesport, Allegheny, PA,¹⁰⁵⁰ (daughter of Max D. Greenfield and Leona Berkowitz), d. 7 Jul 2016,¹⁰⁵¹ buried in Eden Memorial Park, Mission Hills, Los Angeles, CA.¹⁰⁵²

- ii. Eleanor Greenwald, b. 11 Nov 1927 in McKeesport, Allegheny, PA,^{1053,1054,1055,1056} d. 11 Aug 2004.^{1057,1058} She married Harold P. Levine, 11 Aug 1957 in Los Angeles Co., CA,^{1059,1060} b. 1927 in NY,^{1061,1062} (son of Nelson J. Levine and Bessie Silver). They were divorced on Mar 1969.¹⁰⁶³
- iii. Louise Greenwald, b. 30 May 1930 in PA.^{1064,1065} She married Louis Kripple, 15 Mar 1959 in Clark Co., NV,^{1066,1067} b. 22 Nov 1932 in Los Angeles Co., CA,^{1068,1069} (son of Jack Kripple and Ruth Segal), d. 21 May 2005.¹⁰⁷⁰ They were divorced on 17 Nov 1978 in CA.¹⁰⁷¹

- 5. Pearl Marion Zlotziver, b. 4 Aug 1910 in Port Vue, Allegheny, PA,^{1072,1073} d. 25 Dec 1998.¹⁰⁷⁴ She married Jay Joseph Roth,¹⁰⁷⁵ also known as Joseph J. Roth,¹⁰⁷⁶ 14 Apr 1933 in Los Angeles, Los Angeles, CA,^{1077,1078,1079} b. 25 Sep 1911 in New York City, NY,^{1080,1081,1082} d. 7 Sep 1988 in Los Angeles, Los Angeles, CA.¹⁰⁸³

Children:

- i. Elaine Roth, b. 17 Jan 1934 in Los Angeles, Los Angeles, CA.¹⁰⁸⁴ She married Morton Edward Goldstyn, 24 Jun 1956 in Los Angeles, Los Angeles, CA,¹⁰⁸⁵ b. in MN,¹⁰⁸⁶ (son of Morris Goldstyn and Sima Ruffe).
- ii. Arlen Lee Roth, b. 12 Nov 1935 in Los Angeles, Los Angeles, CA.¹⁰⁸⁷ He married (1) Sheila Diane Viller, 5 Mar 1962 in CA,¹⁰⁸⁸ b. 16 Dec 1941 in Los Angeles, Los Angeles, CA,^{1089,1090,1091} (daughter of Aaron D. Viller and Rose L. Coslen). They were divorced on Feb 1973.¹⁰⁹² He married (2) Jacqueline Altier, 20 Feb 1982 in Virginia City, Storey, NV,¹⁰⁹³ b. 26 Feb 1930 in Chicago, Cook, IL,^{1094,1095,1096} (daughter of Daniel Altier and Lillian Serena), d. 3 Mar 2019.¹⁰⁹⁷

- 6. Esther Zlotziver, b. 5 Mar 1926 in McKeesport, Allegheny, PA,¹⁰⁹⁸ d. 24 Sep 2009,¹⁰⁹⁹ buried in El Camino Memorial Park, San Diego, San Diego, CA.¹¹⁰⁰ She married Edward Gerald Zwibel, 19 May 1946 in McKeesport, Allegheny, PA,¹¹⁰¹ b. 30 Apr 1920 in Clairton, Allegheny, PA,¹¹⁰² (son of Abraham Zwibel and Rebecca Broder), d. 20 Jul 1971 in San Diego, San Diego, CA,¹¹⁰³ buried in El Camino Memorial Park, San Diego, San Diego, CA.¹¹⁰⁴

Children:

- i. Alan Howard Zwibel,¹¹⁰⁵ b. 6 Apr 1947 in PA,^{1106,1107,1108} d. 15 Oct 1999 in Charleston, Charleston, SC,^{1109,1110,1111} buried in El Camino Memorial Park, San Diego, San Diego, CA.¹¹¹² He married (1) Dorothy Helena Shadburn, (details excluded). He married (2) Ketta Katherine Kearns, 10 Apr 1976 in Clark Co., NV.¹¹¹³

Jennie and Meyer Zwibel
Generation One

1. Charles Zwibel, Hebrew name Asher Antschil (Zwibel),¹¹¹⁴ Hebrew name Anzel Zwibel,¹¹¹⁵ also known as Anshel Cwibel,^{1116,1117} also known as Nathan Zwiebel,¹¹¹⁸ b. 12 Jan 1883 in Zloczow, Austria / Golegura, Austria, Galicia,^{1119,1120,1121,1122,1123,1124,1125} (son of Israel Meyer Zwiebel and Annie Grosskop), d. 14 Jun 1964 at Jewish Home for the Aged, Pittsburgh, Allegheny, PA,^{1126,1127,1128,1129} buried in Tree of Life (Elrod) Cemetery, Versailles, Allegheny, PA.¹¹³⁰ He married (1) Yetta Katz, also known as Jety Katz, also known as Katie Katz,¹¹³¹ ca 1903,^{1132,1133,1134} b. 10 Apr 1883 in Austria, Galicia,^{1135,1136,1137,1138} (daughter of Ben Katz and Jenny Selter), d. 19 Mar 1930 at home, McKeesport, Allegheny, PA,¹¹³⁹ buried 19 Mar 1930 in Tree of Life (Elrod) Cemetery, Versailles, Allegheny, PA.¹¹⁴⁰ He married (2) Ruth Schoenberg, also known as Reginie Schonberg,¹¹⁴¹ 28 Jul 1931 in East Pittsburgh, Allegheny, PA,^{1142,1143,1144} b. 9 Aug 1905 in Sinna, Czechoslovakia.^{1145,1146}

Children:

2.
 - i. Benjamin M. Zwibel^{1147,1148,1149} b. 2 Apr 1905.
 - ii. Meyer Zwibel, also known as Max I. Zwibel,¹¹⁵⁰ b. 10 Apr 1907 in New York City, New York, NY,^{1151,1152} d. 6 Jul 1914 in Versailles, Allegheny, PA,^{1153,1154} buried 7 Jul 1914 in Port Vue Cemetery (aka Keshet Israel Cemetery), Port Vue, Allegheny, PA.^{1155,1156}
 - iii. Jennie Zwibel, Hebrew name Chaya Shindil,¹¹⁵⁷ b. 29 Apr 1909 in Bronx, New York, NY,^{1158,1159,1160} d. 16 Jul 1911 at 423 Sheridan St., McKeesport, Allegheny, PA,^{1161,1162} buried in Port Vue Cemetery, Port Vue, Allegheny, PA.^{1163,1164}
3.
 - iv. Louis Eric Zwibel^{1165,1166} b. 6 Jul 1911.
 - v. George Zwibel, b. 14 Mar 1914 in Wall Station, Allegheny, PA,^{1167,1168,1169} d. 20 Oct 1926 at home, 2105 Colfax St., McKeesport, Allegheny, PA,¹¹⁷⁰ buried 20 Oct 1926 in Elrod Cemetery, Versailles, Allegheny, PA.¹¹⁷¹
4.
 - vi. David Warren Zwibel^{1172,1173} b. 10 Oct 1915.
 - vii. Sally Ann Zwibel, b. 13 Aug 1940 in McKeesport, Allegheny, PA,¹¹⁷⁴ d. 27 Mar 1998.¹¹⁷⁵ She married John P. Long, 25 Jun 1957 in Winchester, Frederick, VA,¹¹⁷⁶ b. ca 1935 in Elizabeth, Allegheny, PA,¹¹⁷⁷ (son of George M. Long and Agnes M. _____).

Generation Two

2. Benjamin M. Zwibel, b. 2 Apr 1905 in New York, NY,^{1178,1179} d. 19 Dec 1974 in Los Angeles, Los Angeles, CA,^{1180,1181} buried in Beth El Cemetery, Phoenix, Maricopa, AZ.¹¹⁸² He married (1) Sarah

Cahan,^{1183,1184} b. 17 Jan 1908 in Pittsburgh, Allegheny, PA,^{1185,1186,1187} (daughter of Abraham Cahan and Kreine Zlatopolsky), d. 7 Nov 1960 at home, 4570 E. Calle Tuberia, Phoenix, Maricopa, AZ,¹¹⁸⁸ buried in Beth El Cemetery, Phoenix, Maricopa, AZ.¹¹⁸⁹ He married (2) Ethel Barth,¹¹⁹⁰ also known as Etta Barth,¹¹⁹¹ b. 14 Mar 1913 in Chicago, Cook, IL,^{1192,1193,1194} (daughter of Adolph Barth and Fannie Lochowitz), d. 17 Aug 1989 in Nilus, Cook, IL,¹¹⁹⁵ buried 18 Aug 1989 in Westlawn Jewish Cemetery, Norridge, Cook, IL.¹¹⁹⁶

Children:

- i. Yita Zwibel, b. ca 1931 in PA,¹¹⁹⁷ d. 4 Mar 2012 in AZ.¹¹⁹⁸ She married Fred William Harrison, 12 Jun 1955 in Cudia City, Phoenix, Maricopa, AZ,¹¹⁹⁹ b. 28 Dec 1931 in Jefferson, Washington, IN,¹²⁰⁰ (son of Fred Harrison), d. 15 Nov 1989 in Marion, Hamilton, FL.^{1201,1202}

3. Louis Eric Zwibel,¹²⁰³ b. 6 Jul 1911 in McKeesport, Allegheny, PA,^{1204,1205,1206,1207} d. 9 Dec 1974 in Good Samaritan Hospital, Phoenix, Maricopa, AZ,¹²⁰⁸ buried 11 Dec 1974 in Green Acres Memorial Gardens, Scottsdale, Maricopa, AZ.¹²⁰⁹ He married Mary Jean French,¹²¹⁰ b. 29 Oct 1922 in Ottawa, LaSalle, IL,^{1211,1212} (daughter of Marion Harley French and Josephine Boyd), d. 24 Oct 2008 in Phoenix, Maricopa, AZ.¹²¹³

Children:

- i. Linda Lou Zwibel, b. 2 May 1949 in Phoenix, Maricopa, AZ,^{1214,1215} d. 2 Nov 2009 in Eugene, Lane, OR.^{1216,1217} She married Kenneth John Falcone, (details excluded).
- ii. Joan Zwible, nickname Joni,¹²¹⁸ (details excluded). She married (1) Russell L. Hahn, 17 Aug 1974 in CA,^{1219,1220} b. ca 1930.¹²²¹ She married (2) _____ Alexander.
- iii. Susan Zwible (details excluded). She married Dale Kepler, (details excluded).
- iv. Thomas Zwibel (details excluded). Partner David Reitan, (details excluded).

4. David Warren Zwibel, Hebrew name Daveed bar Yosef,¹²²² also known as David Warwick Zwibel,¹²²³ b. 10 Oct 1915 in Wall, Allegheny, PA,^{1224,1225,1226} d. 18 Jun 1995,^{1227,1228} buried in Agudath Achim Cemetery, Forest Hills, Allegheny, PA.¹²²⁹ He married Helen Hirsh,^{1230,1231} b. 10 Jul 1917 in PA,^{1232,1233} (daughter of Anna Hirsh), d. 26 Mar 1994,¹²³⁴ buried 28 Mar 1994 in Agudath Achim Cemetery, Forest Hills, Allegheny, PA.¹²³⁵

Children:

- i. Barry M. Zwibel (details excluded). He married Lois Cohen, (details excluded).
- ii. Marlene Zwibel (details excluded). She married Randolph Peterson, (details excluded).

- ¹ *Pennsylvania Death Certificates, 1906-1968 for Jacob Berkowitz* (Ancestry.com. Image online.), https://www.ancestry.com/imageviewer/collections/5164/images/41381_2421401696_0880-01870.
- ² *Death Certificate, Jacob Berkowitz*.
- ³ *New York Arriving Passenger and Crew Lists - Herman Berkowitz* (Ancestry.com. Image online.), https://www.ancestry.com/imageviewer/collections/7488/images/NYT715_280-0589.
- ⁴ *Pennsylvania Death Certificates, 1906-1968 for Herman Berkowitz* (Ancestry.com. Image online.), https://www.ancestry.com/imageviewer/collections/5164/images/42342_2421406260_0675-02689.
- ⁵ *New York Arriving Passenger and Crew Lists - Moses Berkowitz* (Ancestry.com. Image online.), https://www.ancestry.com/imageviewer/collections/7488/images/NYT715_280-0589.
- ⁶ *Passenger List, Moses Berkowitz*.
- ⁷ *Death Certificate, Jacob Berkowitz*.
- ⁸ *Pennsylvania Death Certificates, 1906-1968 for Edward Berkowitz* (Ancestry.com. Image online.), https://www.ancestry.com/imageviewer/collections/5164/images/42342_622204_0693-03282?pid=5342018.
- ⁹ *Death Certificate, Herman Berkowitz*.
- ¹⁰ *Passenger List, Herman Berkowitz*.
- ¹¹ *Pennsylvania Federal Naturalization Records, 1795-1931 for Herman Berkowitz* (Ancestry.com. Image online.), https://www.ancestry.com/imageviewer/collections/2717/images/31311_134259-00360.
- ¹² *Death Certificate, Herman Berkowitz*.
- ¹³ *Ibid.*
- ¹⁴ *Ibid.*
- ¹⁵ *1930 U.S. Census, Allegheny County, Pennsylvania, population schedule, McKeesport, enumeration district (ED) 0667, sheet 6A, dwelling 115, family 115, Rose Berkowitz; digital image, Ancestry.com, https://www.ancestry.com/imageviewer/collections/6224/images/4661262_00573*
- ¹⁶ *Pennsylvania Federal Naturalization Record, Herman Berkowitz*.
- ¹⁷ *Death Certificate, Herman Berkowitz*.
- ¹⁸ *JewishGen Online Worldwide Burial Registry for Rose Berkowitz* (Ancestry.com. Index online.), <https://www.ancestry.com/discoveryui-content/view/759661:1411>.
- ¹⁹ *Obituary, Ida (Berkowitz) Levine* (The Pittsburgh Press. Pittsburgh, Pennsylvania. November 19, 1935. Page 31.), <https://www.newspapers.com/image/147258781/?article=2e14f7b2-26c9-4551-9f19-db60a72e3c63>.
- ²⁰ *JewishGen Burial Registry, Rose Berkowitz*.
- ²¹ *Pennsylvania Federal Naturalization Record, Herman Berkowitz*.
- ²² *1910 U.S. Census, Allegheny County, Pennsylvania, population schedule, McKeesport Ward 3, enumeration district (ED) 0121, sheet 1B, dwelling 16, family 17, Ida Berkowitz; digital image, Ancestry.com, https://www.ancestry.com/imageviewer/collections/7884/images/4449648_00701*
- ²³ *Pennsylvania Death Certificates, 1906-1968 for Ida (Berkowitz) Levine* (Ancestry.com. Image online.), https://www.ancestry.com/imageviewer/collections/5164/images/42342_2421406271_0889-00644.
- ²⁴ *Obituary, Ida (Berkowitz) Levine* (The Pittsburgh Press. Pittsburgh, Pennsylvania. November 19, 1935. Page 31.), <https://www.newspapers.com/image/147258781/?article=2e14f7b2-26c9-4551-9f19-db60a72e3c63>.
- ²⁵ *Death Certificate, Ida (Berkowitz) Levine*.
- ²⁶ *Ibid.*
- ²⁷ *Obituary, Eli Levine* (The Pittsburgh Press. Pittsburgh, Pennsylvania. September 3, 1939. Page 31.), <https://www.newspapers.com/image/141383909/>.

- ²⁸ 1930 U.S. Census, Allegheny County, Pennsylvania, population schedule, Pittsburgh Ward 3, enumeration district (ED) 0025, sheet 18B, dwelling 209, family 351, Eli Levine; digital image, Ancestry.com, https://www.ancestry.com/imageviewer/collections/6224/images/4661266_00200.
- ²⁹ 1920 U.S. Census, Allegheny County, Pennsylvania, population schedule, Pittsburgh Ward 5, enumeration district (ED) 0384, sheet 12B, dwelling 139, family 203, Eli Levine; digital image, Ancestry.com, https://www.ancestry.com/imageviewer/collections/6061/images/4384006_00093.
- ³⁰ Obituary, Eli Levine.
- ³¹ *Ibid.*
- ³² 1910 U.S. Census, Allegheny County, Pennsylvania, population schedule, McKeesport Ward 3, enumeration district (ED) 0121, sheet 1B, dwelling 16, family 17, Regina Berkowitz; digital image, Ancestry.com, https://www.ancestry.com/imageviewer/collections/7884/images/4449648_00701
- ³³ Pennsylvania Federal Naturalization Record, Herman Berkowitz.
- ³⁴ *Ibid.*
- ³⁵ 1910 Census, McKeesport Ward 3, Allegheny, Pennsylvania, Regina Berkowitz.
- ³⁶ Obituary, Ida (Berkowitz) Levine.
- ³⁷ Pennsylvania Federal Naturalization Record, Herman Berkowitz.
- ³⁸ 1910 Census, McKeesport Ward 3, Allegheny, Pennsylvania, Joseph Berkowitz.
- ³⁹ Pennsylvania Federal Naturalization Record, Herman Berkowitz.
- ⁴⁰ 1910 Census, McKeesport Ward 3, Allegheny, Pennsylvania. William Berkowitz.
- ⁴¹ Pennsylvania Death Certificates, 1906-1968 for William Berkowitz (Ancestry.com. Image online.), https://www.ancestry.com/imageviewer/collections/5164/images/41381_2421401757_0430-02331.
- ⁴² Death Certificate, William Berkowitz.
- ⁴³ Memorial Record for William Berkowitz (PeopleLegacy.com. Extract online.), <https://peoplelegacy.com/ng/search?fname=&lname=Berkowitz&state=PA&city=Donora>.
- ⁴⁴ Pennsylvania Federal Naturalization Record, Herman Berkowitz.
- ⁴⁵ Obituary, Mollie E. Swartz (Pittsburgh Post-Gazette. Pittsburgh, Pennsylvania. September 3, 1986. Page 16.), <https://www.newspapers.com/image/88750790/>.
- ⁴⁶ Obituary, Mollie E. Swartz.
- ⁴⁷ U.S., World War II Draft Registration Card - Abe Harry Swartz (Ancestry.com. Image online.), <https://www.ancestry.com/discoveryui-content/view/11405670:1002>.
- ⁴⁸ 1940 U.S. Census, Wayne County, Michigan, population schedule, Detroit Ward 12, enumeration district (ED) 84-639, sheet 4B, dwelling 93, Abe Swartz; digital image, Ancestry.com, <https://www.ancestry.com/imageviewer/collections/2442/images/M-T0627-01860-00071>.
- ⁴⁹ 1940 Census, Detroit Ward 12, Wayne, Michigan, Abe Swartz.
- ⁵⁰ WWII Draft Card, Abe Harry Swartz.
- ⁵¹ Obituary, Mollie E. Swartz.
- ⁵² New York Arriving Passenger Lists for Jankel Berkowitz (Ancestry.com. Image online.), https://www.ancestry.com/imageviewer/collections/7488/images/NYT715_261-0212?pld=4001551300.
- ⁵³ Pennsylvania Federal Naturalization Records, 1795-1931 for Jacob Berkowitz (Ancestry.com. Image online.), https://www.ancestry.com/imageviewer/collections/2717/images/007796721_01345?pld=512855.
- ⁵⁴ Pennsylvania Death Certificates, 1906-1968 for Jacob Berkowitz (Ancestry.com. Image online.), https://www.ancestry.com/imageviewer/collections/5164/images/41381_2421401696_0880-01870.
- ⁵⁵ Pennsylvania Federal Naturalization Records, 1795-1931 for Jacob Berkowitz (Ancestry.com. Image online.), https://www.ancestry.com/imageviewer/collections/2717/images/007796721_01345?pld=512855.

⁵⁶ *Pennsylvania Federal Naturalization Records, 1795-1931 for Jacob Berkowitz* (Ancestry.com. Image online.), https://www.ancestry.com/imageviewer/collections/2717/images/31311_134259-00364?pid=273667.

⁵⁷ *Death Certificate, Jacob Berkowitz.*

⁵⁸ *Tombstone Inscription - Jacob Berkowitz.*

⁵⁹ *Ibid.*

⁶⁰ *Death Certificate, Jacob Berkowitz.*

⁶¹ *Pennsylvania Federal Naturalization Records, 1795-1931 for Jacob Berkowitz* (Ancestry.com. Image online.), https://www.ancestry.com/imageviewer/collections/2717/images/31311_134259-00364?pid=273667.

⁶² *Ibid.*

⁶³ *Ibid.*

⁶⁴ *Ibid.*

⁶⁵ *Ibid.*

⁶⁶ *Ibid.*

⁶⁷ *Ibid.*

⁶⁸ *Ibid.*

⁶⁹ *Pennsylvania Death Certificates, 1906-1968 for Edward Berkowitz* (Ancestry.com. Image online.), https://www.ancestry.com/imageviewer/collections/5164/images/42342_622204_0693-03282?pid=5342018.

⁷⁰ U.S., *World War I Draft Registration Cards, 1917-1918 for Eddie Berkowitz* (Ancestry.com. Image online.), https://www.ancestry.com/imageviewer/collections/6482/images/005267082_01741?pid=10527803.

⁷¹ *Pennsylvania Death Certificate, Edward Berkowitz.*

⁷² *Ibid.*

⁷³ *Ibid.*

⁷⁴ *WWI Draft Card, Eddie Berkowitz.*

⁷⁵ *1930 U.S. Census, Allegheny County, Pennsylvania, population schedule, McKeesport, enumeration district (ED) 0667, sheet 6A, dwelling 115, family 115, Rose Berkowitz; digital image, Ancestry.com, <https://www.ancestry.com/discoveryui-content/view/48196931:6224>*

⁷⁶ *1920 U.S. Census, Allegheny County, Pennsylvania, population schedule, McKeesport Ward 1, enumeration district (ED) 187, sheet 12B, dwelling 152, family 196, Rose Berkorbitz or Berkoebitz; digital image, Ancestry.com, https://www.ancestry.com/imageviewer/collections/6061/images/4383763_00612.*

⁷⁷ U.S., *World War II Draft Registration Cards, 1940 for Louis Berkowitz* (Ancestry.com. Image online.), https://www.ancestry.com/imageviewer/collections/2238/images/44027_13_00010-00491.

⁷⁸ *1920 U.S. Census, Allegheny County, Pennsylvania, population schedule, McKeesport Ward 1, enumeration district (ED) 187, sheet 12B, dwelling 152, family 196, Louis Berkorbitz or Berkoebitz; digital image, Ancestry.com, https://www.ancestry.com/imageviewer/collections/6061/images/4383763_00612.*

⁷⁹ *Pennsylvania Births and Christenings, 1709-1950 - Louis Berkowitz* (FamilySearch.org. Transcription online.), <https://www.familysearch.org/ark:/61903/1:1:HFNB-F5PZ>.

⁸⁰ *1920 U.S. Census, Allegheny County, Pennsylvania, population schedule, McKeesport Ward 1, enumeration district (ED) 187, sheet 12B, dwelling 152, family 196, Joseph Berkorbitz or Berkoebitz; digital image, Ancestry.com, https://www.ancestry.com/imageviewer/collections/6061/images/4383763_00612.*

-
- ⁸¹ *Social Security Applications and Claims Index, 1936-2007 for Sarah Helen Berkowitz* (Ancestry.com. Index online.), <https://www.ancestry.com/discoveryui-content/view/26945303:60901?ssrc=pt&tid=179494534&pid=102360467>.
- ⁸² *1920 U.S. Census, Allegheny County, Pennsylvania, population schedule, McKeesport Ward 1, enumeration district (ED) 187, sheet 12B, dwelling 152, family 196, Sarah Berkorbitz or Berkoebitz; digital image, Ancestry.com, https://www.ancestry.com/imageviewer/collections/6061/images/4383763_00612.*
- ⁸³ *Social Security Applications and Claims Index, 1936-2007 for Sarah Helen Berkowitz* (Ancestry.com. Index online.), <https://www.ancestry.com/discoveryui-content/view/26945303:60901?ssrc=pt&tid=179494534&pid=102360467>.
- ⁸⁴ *Social Security Application, Sarah Helen Berkowitz.*
- ⁸⁵ *Pennsylvania Death Certificate, 1906-1968 for Rachel Pearl Schrager* (Ancestry.com. Image online.), https://www.ancestry.com/imageviewer/collections/5164/images/41381_2421401757_0402-00763.
- ⁸⁶ *Ibid.*
- ⁸⁷ *Ibid.*
- ⁸⁸ *Pennsylvania Death Certificate, 1906-1968 for Sarah Chotiner* (Ancestry.com. Image online.), https://www.ancestry.com/imageviewer/collections/5164/images/42342_622204_0696-01320.
- ⁸⁹ *Pennsylvania Death Certificate, Rachel Pearl Schrager.*
- ⁹⁰ *Ibid.*
- ⁹¹ *Tombstone, Rachel Pearl Schrager.*
- ⁹² *Pennsylvania Death Certificate, Sarah Chotiner.*
- ⁹³ *Congregation Sfard Golden Book* (Gemilas Chesed Congregation Records [2022.0096], Rauh Jewish Archives), pg. 15.
- ⁹⁴ *Pennsylvania Death Certificate, 1906-1968 for Ben Schrager* (Ancestry.com. Image online.), https://www.ancestry.com/imageviewer/collections/5164/images/42342_620305176_0628-03112.
- ⁹⁵ *Congregation Sfard Golden Book*, pg. 10.
- ⁹⁶ *Pennsylvania Federal Naturalization Records, 1795-1931 for Ben Shrager* (Ancestry.com. Image online.), https://www.ancestry.com/imageviewer/collections/2717/images/31311_134267-00730.
- ⁹⁷ *Pennsylvania Death Certificate, Ben Schrager.*
- ⁹⁸ *Tombstone Inscription - Ben Schrager.*
- ⁹⁹ *Pennsylvania Federal Naturalization Records, Ben Shrager.*
- ¹⁰⁰ *Pennsylvania Death Certificate, Ben Schrager.*
- ¹⁰¹ *Ibid.*
- ¹⁰² *Tombstone Inscription - Ben Schrager.*
- ¹⁰³ *Pennsylvania Death Certificate, Ben Schrager.*
- ¹⁰⁴ *1910 U.S. Census, Allegheny County, Pennsylvania, population schedule, McKeesport Ward 3, enumeration district (ED) 0121, sheet 17B, dwelling 363, family 364, Susie Schrager; digital image, Ancestry.com, https://www.ancestry.com/imageviewer/collections/7884/images/4449648_00733*
- ¹⁰⁵ *Ohio, County Marriage Records, 1774-1993 - Harry Schrager & Ethel Welber* (Ancestry.com. Image online.), <https://www.ancestry.com/imageviewer/collections/61378/images/TH-1-18084-144125-16>.
- ¹⁰⁶ *Pennsylvania Death Certificate, Ben Schrager.*
- ¹⁰⁷ *1910 U.S. Census, Allegheny County, Pennsylvania, population schedule, McKeesport Ward 3, enumeration district (ED) 0121, sheet 17B, dwelling 363, family 364, Susie Schrager; digital image, Ancestry.com, https://www.ancestry.com/imageviewer/collections/7884/images/4449648_00733*
- ¹⁰⁸ *Tombstone Inscription - Sima Schrager.*
- ¹⁰⁹ *Pennsylvania Federal Naturalization Records, Ben Shrager.*
- ¹¹⁰ *Tombstone Inscription - Sima Schrager.*

-
- ¹¹¹ *Pennsylvania Death Certificate, 1906-1968 for Sime Schrager* (Ancestry.com. Image online.), https://www.ancestry.com/imageviewer/collections/5164/images/42410_622204_0738-02819.
- ¹¹² *Ibid.*
- ¹¹³ *Congregation Sfarad Golden Book* (Gemilas Chesed Congregation Records [2022.0096], Rauh Jewish Archives), pg. 15.
- ¹¹⁴ *Tombstone Inscription - David and Sarah F. Schrager* (FindAGrave.com. Photo online.), https://images.findagrave.com/photos/2015/319/UNCEM_1447637434041.jpg.
- ¹¹⁵ *1910 U.S. Census, Allegheny County, Pennsylvania, population schedule, Wilkinsburg, enumeration district (ED) 282, sheet 9A, dwelling 97, family 125, David Schrager; digital image, Ancestry.com, https://www.ancestry.com/imageviewer/collections/7884/images/4449557_01061.*
- ¹¹⁶ *Tombstone Inscription - David and Sarah F. Schrager.*
- ¹¹⁷ *Congregation Sfarad Golden Book*, pg. 15.
- ¹¹⁸ *Tombstone Inscription - David and Sarah F. Schrager.*
- ¹¹⁹ *Ibid.*
- ¹²⁰ *1910 U.S. Census, Allegheny County, Pennsylvania, population schedule, Wilkinsburg, enumeration district (ED) 282, sheet 9A, dwelling 97, family 125, Sarah Schrager; digital image, Ancestry.com, https://www.ancestry.com/imageviewer/collections/7884/images/4449557_01061.*
- ¹²¹ *Tombstone Inscription - David and Sarah F. Schrager.*
- ¹²² *1910 U.S. Census, Allegheny County, Pennsylvania, population schedule, Wilkinsburg, enumeration district (ED) 282, sheet 9A, dwelling 97, family 125, Sarah Schrager; digital image, Ancestry.com, https://www.ancestry.com/imageviewer/collections/7884/images/4449557_01061.*
- ¹²³ *Tombstone Inscription - David and Sarah F. Schrager.*
- ¹²⁴ *Tombstone Inscription - David and Sarah F. Schrager.*
- ¹²⁵ *Pennsylvania Death Certificate, 1906-1969 for Brona Safier* (Ancestry.com. Image online.), https://www.ancestry.com/imageviewer/collections/5164/images/41381_645856_0486-03704.
- ¹²⁶ *Pennsylvania Death Certificate, 1906-1968 for Rose Schrager Safier* (Ancestry.com. Image online.), https://www.ancestry.com/imageviewer/collections/5164/images/48842_1421012671_0166-02793.
- ¹²⁷ *1910 U.S. Census, Allegheny County, Pennsylvania, population schedule, McKeesport Ward 3, enumeration district (ED) 0121, sheet 18B, dwelling 380, family 385, Rosie Safier; digital image, Ancestry.com, https://www.ancestry.com/imageviewer/collections/7884/images/4449648_00735*
- ¹²⁸ *Pennsylvania Federal Naturalization Records, 1795-1931 for Abraham Safier* (Ancestry.com. Image online.), https://www.ancestry.com/imageviewer/collections/2717/images/31311_134277-00643.
- ¹²⁹ *Pennsylvania Death Certificate, Schrager Safier.*
- ¹³⁰ *Ibid.*
- ¹³¹ *Pennsylvania Birth Certificates, 1906-1913 for Helen Safir* (Ancestry.com. Image online.), https://www.ancestry.com/imageviewer/collections/60484/images/47550_2421401755_0162-03054.
- ¹³² *1910 U.S. Census, Allegheny County, Pennsylvania, population schedule, McKeesport Ward 3, enumeration district (ED) 0121, sheet 18B, dwelling 380, family 385, Abe Safier; digital image, Ancestry.com, https://www.ancestry.com/imageviewer/collections/7884/images/4449648_00735.*
- ¹³³ *1930 U.S. Census, Allegheny County, Pennsylvania, population schedule, McKeesport Ward 5, enumeration district (ED) 2-675, sheet 15A, dwelling 234, family 316, Abraham Safier; digital image, Ancestry.com, https://www.ancestry.com/imageviewer/collections/6224/images/4661263_00145.*
- ¹³⁴ *Pennsylvania Death Certificate, Rose Schrager Safier.*
- ¹³⁵ *Pennsylvania Federal Naturalization Records, Abraham Safier.*
- ¹³⁶ *1910 U.S. Census, Allegheny County, Pennsylvania, population schedule, McKeesport Ward 3, enumeration district (ED) 0121, sheet 18B, dwelling 380, family 385, Abe Safier; digital image, Ancestry.com, https://www.ancestry.com/imageviewer/collections/7884/images/4449648_00735.*

- ¹³⁷ *1940 U.S. Census, Allegheny County, Pennsylvania, population schedule, McKeesport Ward 5, enumeration district (ED) 2-284, sheet 10B, dwelling 225, Abraham Safier; digital image, Ancestry.com, <https://www.ancestry.com/imageviewer/collections/2442/images/M-T0627-03408-0044>.*
- ¹³⁸ *Pennsylvania Federal Naturalization Records, Abraham Safier.*
- ¹³⁹ *Pennsylvania Deaths and Burials, 1720-1999 - Joseph Safier (FamilySearch.org. Extract online.), <https://www.familysearch.org/ark:/61903/1:1:H5XQ-WB6Z>.*
- ¹⁴⁰ *Pennsylvania Death Certificate, Rose Schragar Safier.*
- ¹⁴¹ *Birth Record - Pinkas I. Zweibel (aka Philip I. Kohn) (Record books of Jewish communities from the so-called "beyond the Bug River". Online.), http://agadd.home.net.pl/metrykalia/300/sygn.%20198/pages/PL_1_300_198_0048.htm.*
- ¹⁴² *Congregation Sfard Golden Book (Gemilas Chesed Congregation Records [2022.0096], Rauh Jewish Archives), Page 34.*
- ¹⁴³ *Pennsylvania Federal Naturalization Records, 1795-1931 for Bella Kahn (Ancestry.com. Image online.), https://www.ancestry.com/imageviewer/collections/2717/images/31311_134276-00432?pid=450276685.*
- ¹⁴⁴ *1910 U.S. Census, Kings County, New York, population schedule, Brooklyn Ward 29, enumeration district (ED) 964, sheet 2B, family 734, Philip Cohen; digital image, Ancestry.com, https://www.ancestry.com/imageviewer/collections/7884/images/4449896_00270.*
- ¹⁴⁵ *Pennsylvania Death Certificates, 1906-1968 for (Unnamed) Cohn (Ancestry.com. Image online.), https://www.ancestry.com/imageviewer/collections/5164/images/41381_647680_0910-01109.*
- ¹⁴⁶ *Pennsylvania Federal Naturalization Record, Bella Kahn.*
- ¹⁴⁷ *Birth Record, Pinkas I. Zweibel (aka Philip I. Kohn), "beyond the Bug River".*
- ¹⁴⁸ *Pennsylvania Wills and Probate Records, 1683-1993 for Philip Kohn (Ancestry.com. Image online.), https://www.ancestry.com/imageviewer/collections/8802/images/005538161_00461?pid=230824.*
- ¹⁴⁹ *Tombstone Inscription - Philip Kohn (FindAGrave.com. Photo online.), <https://www.findagrave.com/memorial/155294542/philip-kohn>.*
- ¹⁵⁰ *Pennsylvania Death Certificates, 1906-1968 for Phillip I. Kohn (Ancestry.com. Image online.), https://www.ancestry.com/imageviewer/collections/5164/images/42342_2421406271_0868-02826?pid=4826963.*
- ¹⁵¹ *Pennsylvania Federal Naturalization Records, 1795-1931 for Lillian Kahn (Ancestry.com. Image online.), https://www.ancestry.com/imageviewer/collections/2717/images/47295_302022005557_1125-00006.*
- ¹⁵² *Tombstone Inscription, Philip Kohn.*
- ¹⁵³ *Pennsylvania Death Certificates, 1906-1968 for Annie Kohn (Ancestry.com. Image online.), https://www.ancestry.com/imageviewer/collections/5164/images/41381_1521003238_0716-02954.*
- ¹⁵⁴ *Pennsylvania Federal Naturalization Record, Bella Kahn.*
- ¹⁵⁵ *1910 U.S. Census, Kings County, New York, population schedule, Brooklyn Ward 29, enumeration district (ED) 964, sheet 2B, family 734, Philip Cohen; digital image, Ancestry.com, https://www.ancestry.com/imageviewer/collections/7884/images/4449896_00270.*
- ¹⁵⁶ *Pennsylvania Death Certificates, 1906-1968 for Bella Kohn (Ancestry.com. Image online.), https://www.ancestry.com/imageviewer/collections/5164/images/41381_2421406274_0604-02170.*
- ¹⁵⁷ *Pennsylvania Death Certificates, 1906-1968 for (Unnamed) Cohn (Ancestry.com. Image online.), https://www.ancestry.com/imageviewer/collections/5164/images/41381_647680_0910-01109.*
- ¹⁵⁸ *1910 U.S. Census, Kings County, New York, population schedule, Brooklyn Ward 29, enumeration district (ED) 964, sheet 2B, family 734, Bela Cohen; digital image, Ancestry.com, https://www.ancestry.com/imageviewer/collections/7884/images/4449896_00270.*
- ¹⁵⁹ *Pennsylvania Death Certificate, Bella Kohn.*
- ¹⁶⁰ *Ibid.*

- ¹⁶¹ *Pennsylvania Federal Naturalization Record, Lillian Kahn.*
- ¹⁶² *Pennsylvania Death Certificate, Phillip I. Kohn.*
- ¹⁶³ *Ibid.*
- ¹⁶⁴ *Pennsylvania Federal Naturalization Record, Lillian Kahn.*
- ¹⁶⁵ *Pennsylvania Marriages, 1852-1968 for Ann Sabina Kohn* (Ancestry.com. Image online.), <https://www.ancestry.com/imageviewer/collections/61381/images/TH-1942-21113-9956-52>.
- ¹⁶⁶ *1940 U.S. Census, Allegheny County, Pennsylvania, population schedule, North Braddock Ward 3, enumeration district (ED) 2-403, sheet 61A, dwelling 407, Lillie Kohn; digital image, Ancestry.com, https://www.ancestry.com/imageviewer/collections/2442/images/M-T0627-03413-00236*
- ¹⁶⁷ *Pennsylvania Federal Naturalization Record, Lillian Kahn.*
- ¹⁶⁸ *Pennsylvania Federal Naturalization Record, Bella Kahn.*
- ¹⁶⁹ *1910 U.S. Census, Kings County, New York, population schedule, Brooklyn Ward 29, enumeration district (ED) 964, sheet 2B, family 734, (unknown) Cohen; digital image, Ancestry.com, https://www.ancestry.com/imageviewer/collections/7884/images/4449896_00270.*
- ¹⁷⁰ *Congregation Sfard Golden Book* (Gemilas Chesed Congregation Records [2022.0096], Rauh Jewish Archives), Page 34.
- ¹⁷¹ *Pennsylvania Federal Naturalization Record, Bella Kahn.*
- ¹⁷² *Pennsylvania Death Certificate, Annie Kohn.*
- ¹⁷³ *1910 U.S. Census, Kings County, New York, population schedule, Brooklyn Ward 29, enumeration district (ED) 964, sheet 2B, family 734, Annie Cohen; digital image, Ancestry.com, https://www.ancestry.com/imageviewer/collections/7884/images/4449896_00270.*
- ¹⁷⁴ *Pennsylvania Death Certificate, Annie Kohn.*
- ¹⁷⁵ *Ibid.*
- ¹⁷⁶ *Pennsylvania Death Certificates, 1906-1968 for Fay Kohn* (Ancestry.com. Image online.), https://www.ancestry.com/imageviewer/collections/5164/images/42410_3421606190_0678-03057?pid=6063192.
- ¹⁷⁷ *Pennsylvania Federal Naturalization Record, Bella Kahn.*
- ¹⁷⁸ *1910 U.S. Census, Kings County, New York, population schedule, Brooklyn Ward 29, enumeration district (ED) 964, sheet 2B, family 734, Fannie Cohen; digital image, Ancestry.com, https://www.ancestry.com/imageviewer/collections/7884/images/4449896_00270.*
- ¹⁷⁹ *Pennsylvania, County Marriages, 1885-1950, Allegheny - Sam Samuels & Fay Kohn* (FamilySearch.org. Image online.), <https://www.familysearch.org/ark:/61903/3:1:S3HT-6DS9-CFH>.
- ¹⁸⁰ *Pennsylvania Death Certificate, Fay Kohn.*
- ¹⁸¹ *Ibid.*
- ¹⁸² *Ibid.*
- ¹⁸³ *Application for Marriage License - Fay Kohn & Sam Samuels* (Ancestry.com. Image online. Cover sheet only.), <https://www.ancestry.com/imageviewer/collections/61381/images/TH-266-12062-35729-50>.
- ¹⁸⁴ *Pennsylvania, County Marriages, Sam Samuels & Fay Kohn.*
- ¹⁸⁵ *Pennsylvania Death Certificate, Fay Kohn.*
- ¹⁸⁶ *Pennsylvania, County Marriages, Sam Samuels & Fay Kohn.*
- ¹⁸⁷ *Pennsylvania Death Certificate, 1906-1968 for Sam Samuels* (Ancestry.com. Image online.), https://www.ancestry.com/imageviewer/collections/5164/images/5164_302022005604_0313-00071.
- ¹⁸⁸ *Tombstone Inscription - Samuel & Bella Cohen Samuels* (FindAGrave.com. Photo online.), <https://www.findagrave.com/memorial/158577900/bella-samuels>.
- ¹⁸⁹ *Obituary, Sam Samuels* (Pittsburgh Post-Gazette. Pittsburgh, Pennsylvania. May 13, 1968. Page 37.), <https://www.newspapers.com/image/legacy/88232704/?article=daf0f372-003f-42a7-ab69-fcc97385726c>.

- ¹⁹⁰ *Pennsylvania Death Certificate, Sam Samuels.*
- ¹⁹¹ *Tombstone Inscription - Samuel & Bella Cohen Samuels.*
- ¹⁹² *Obituary, Sam Samuels.*
- ¹⁹³ *Pennsylvania Death Certificate, Sam Samuels.*
- ¹⁹⁴ *Pennsylvania Death Certificate, Fay Kohn.*
- ¹⁹⁵ *Divorce Proceedings* (Pittsburgh Post-Gazette. Pittsburgh, Pennsylvania. February 20, 1945. Page 4.), <https://www.newspapers.com/image/87624452/>.
- ¹⁹⁶ *Pennsylvania Federal Naturalization Record, Bella Kahn.*
- ¹⁹⁷ *1910 U.S. Census, Kings County, New York, population schedule, Brooklyn Ward 29, enumeration district (ED) 188, sheet 12A, family 734, Hyman Cohen; digital image, Ancestry.com, https://www.ancestry.com/imageviewer/collections/7884/images/4449896_00270.*
- ¹⁹⁸ *Pennsylvania Death Certificates, 1906-1968 for Harry L. Kohn* (Ancestry.com. Image online.), https://www.ancestry.com/imageviewer/collections/5164/images/42410_3421606187_0722-03056?pid=7571959.
- ¹⁹⁹ *1920 U.S. Census, Allegheny County, Pennsylvania, population schedule, McKeesport Ward 1, enumeration district (ED) 964, sheet 2B, dwelling 101, family 235, Harry Kohn; digital image, Ancestry.com, https://www.ancestry.com/imageviewer/collections/6061/images/4383763_00667.*
- ²⁰⁰ *Pennsylvania Death Certificate, (Unnamed) Cohn.*
- ²⁰¹ *Ibid.*
- ²⁰² *Ibid.*
- ²⁰³ *McKeesport Girl Engaged to Wed* (Pittsburgh Post-Gazette. Pittsburgh, Pennsylvania. December 3, 1938. Page 8.), <https://www.newspapers.com/image/90552379/?article=0c1bc5cf-206f-42c2-b155-60621fd8ff02>.
- ²⁰⁴ *1920 U.S. Census, Allegheny County, Pennsylvania, population schedule, McKeesport Ward 1, enumeration district (ED) 964, sheet 2B, dwelling 101, family 235, Sarah Kohn; digital image, Ancestry.com, https://www.ancestry.com/imageviewer/collections/6061/images/4383763_00667.*
- ²⁰⁵ *California Death Index, 1940-1997 - Sarah K. Estersohn* (Ancestry.com. Index online.), <https://www.ancestry.com/discoveryui-content/view/2184679:5180?ssrc=pt&tid=179494534&pid=10234286072>.
- ²⁰⁶ *Pennsylvania, County Marriages, 1885-1950, Allegheny - Marvin Estersohn & Sarah Kohn* (FamilySearch.org. Image online.), <https://www.familysearch.org/ark:/61903/3:1:S3HY-XCWW-H2V>.
- ²⁰⁷ *1940 U.S. Census, Allegheny County, Pennsylvania, population schedule, North Braddock Ward 3, enumeration district (ED) 2-403, sheet 61A, dwelling 407, Elaine Kohn; digital image, Ancestry.com, https://www.ancestry.com/imageviewer/collections/2442/images/M-T0627-03413-00236.*
- ²⁰⁸ *1930 U.S. Census, Allegheny County, Pennsylvania, population schedule, McKeesport Ward 5, enumeration district (ED) 14, sheet 15B, dwelling 242, family 324, Elaine Kohn; digital image, Ancestry.com, https://www.ancestry.com/imageviewer/collections/6224/images/4661263_00146*
- ²⁰⁹ *Social Security Applications and Claims Index, 1936-2007 for Elaine Kohn* (Ancestry.com. Index online.), <https://www.ancestry.com/discoveryui-content/view/28713240:60901?tid=&pid=&queryId=123817fc9d644224f>.
- ²¹⁰ *Public Records Index, 1950-1993, Volume 2 - Elaine Zion* (Ancestry.com. Index online.), <https://www.ancestry.com/discoveryui-content/view/180514996:1732>.
- ²¹¹ *Tombstone Inscription - Abraham & Elaine Zion* (FindAGrave.com. Photo online.), <https://www.findagrave.com/memorial/54756422/abraham-zion>.
- ²¹² *Pennsylvania Federal Naturalization Record, Lillian Kahn.*
- ²¹³ *Social Security Applications and Claims, Elaine Kohn.*
- ²¹⁴ *Tombstone Inscription - Abraham & Elaine Zion.*
- ²¹⁵ *Ibid.*

²¹⁶ *Ibid.*

²¹⁷ *Ibid.*

²¹⁸ *New York Arriving Passenger and Crew Lists - Abraham Zion* (Ancestry.com. Image online.), https://www.ancestry.com/imageviewer/collections/7488/images/NYT715_8237-0860.

²¹⁹ *Tombstone Inscription - Abraham & Elaine Zion.*

²²⁰ *Ibid.*

²²¹ *Pennsylvania Marriages, Ann Sabina Kohn.*

²²² *1940 U.S. Census, Allegheny County, Pennsylvania, population schedule, North Braddock Ward 3, enumeration district (ED) 2-403, sheet 61A, dwelling 407, Ann S. Kohn; digital image, Ancestry.com, <https://www.ancestry.com/imageviewer/collections/2442/images/M-T0627-03413-00236>*

²²³ *Pennsylvania Death Certificate, Harry L. Kohn.*

²²⁴ *Pennsylvania Death Certificate, Phillip I. Kohn.*

²²⁵ *Pennsylvania Federal Naturalization Record, Bella Kahn.*

²²⁶ *Pennsylvania Death Certificates, 1906-1968 for Harry L. Kohn* (Ancestry.com. Image online.), https://www.ancestry.com/imageviewer/collections/5164/images/42410_3421606187_0722-03056?pid=7571959.

²²⁷ *1910 U.S. Census, Kings County, New York, population schedule, Brooklyn Ward 29, enumeration district (ED) 188, sheet 12A, family 734, Hyman Cohen; digital image, Ancestry.com, https://www.ancestry.com/imageviewer/collections/7884/images/4449896_00270.*

²²⁸ *Pennsylvania Death Certificate, Harry L. Kohn.*

²²⁹ *Ibid.*

²³⁰ *JewishGen Online Worldwide Burial Registry, Louise S. Kohn* (JewishGen.org. JOWBR database online.), <https://www.ancestry.com/discoveryui-content/view/745420:1411?ssrc=pt&tid=179494534&pid=102342872301>.

²³¹ *Educator Dies in McKeesport* (The Pittsburgh Press. Pittsburgh, Pennsylvania. April 28, 1959. Page 34.), <https://www.newspapers.com/image/147999770>.

²³² *Obituary, Louise S. Kohn* (Arizona Republic. Phoenix, Arizona. July 20, 1984. Page 62.), <https://www.newspapers.com/image/120077813>.

²³³ *1940 U.S. Census, Allegheny County, Pennsylvania, population schedule, McKeesport Ward 2, enumeration district (ED) 31, sheet 2B, dwelling 40, Louise Kohn; digital image, Ancestry.com, <https://www.ancestry.com/imageviewer/collections/2442/images/M-T0627-03408-00144>*

²³⁴ *1930 U.S. Census, Allegheny County, Pennsylvania, population schedule, McKeesport Ward 2, enumeration district (ED) 2-670, sheet 13B, dwelling 205, family 301, Louise Swartz; digital image, Ancestry.com, https://www.ancestry.com/imageviewer/collections/6224/images/4661263_00076*

²³⁵ *Obituary, Louise S. Kohn.*

²³⁶ *JewishGen Online Worldwide Burial Registry, Louise S. Kohn.*

²³⁷ *Dorothy Kantner, What Students Have to Say About Pitt's Trimester Plan* (Pittsburgh Sun-Telegraph. Pittsburgh, Pennsylvania. September 20, 1959. Page 27.), <https://www.newspapers.com/image/524350081>.

²³⁸ *Couple Wed in Hotel* (The Pittsburgh Press. Pittsburgh, Pennsylvania. August 21, 1963. Page 44.), <https://www.newspapers.com/image/149322849>.

²³⁹ *1920 U.S. Census, Allegheny County, Pennsylvania, population schedule, McKeesport Ward 1, enumeration district (ED) 188, sheet 12A, dwelling 101, family 235, Sarah Kohn; digital image, Ancestry.com,*

²⁴⁰ *California Death Index, 1940-1997 - Sarah K. Estersohn* (Ancestry.com. Index online.), <https://www.ancestry.com/discoveryui-content/view/2184679:5180?ssrc=pt&tid=179494534&pid=10234286072>.

-
- ²⁴¹ *Pennsylvania, County Marriages, 1885-1950, Allegheny - Marvin Estersohn & Sarah Kohn* (FamilySearch.org. Image online.), <https://www.familysearch.org/ark:/61903/3:1:S3HY-XCWW-H2V>.
- ²⁴² *California Death Index, Sarah K. Estersohn*.
- ²⁴³ *Tombstone Inscription - Marvin and Sarah Estersohn* (FindAGrave.com. Photo online.), <https://www.findagrave.com/memorial/55566582/marvin-estersohn>.
- ²⁴⁴ *Ibid.*
- ²⁴⁵ *Pennsylvania, County Marriages, Marvin Estersohn & Sarah Kohn*.
- ²⁴⁶ *Tombstone Inscription, Marvin and Sarah Estersohn*.
- ²⁴⁷ *Social Security Applications and Claims Index, 1936-2007 for Marvin Estersohn* (Ancestry.com. Index online.), <https://www.ancestry.com/discoveryui-content/view/807755453:60901?tid=&pid=&queryId=3f189355a448cff3>.
- ²⁴⁸ *Pennsylvania, County Marriages, Marvin Estersohn & Sarah Kohn*.
- ²⁴⁹ *Tombstone Inscription, Marvin and Sarah Estersohn*.
- ²⁵⁰ *Social Security Applications and Claims Index, Marvin Estersohn*.
- ²⁵¹ *Tombstone Inscription, Marvin and Sarah Estersohn*.
- ²⁵² *1950 U.S. Census, Allegheny County, Pennsylvania, population schedule, McKeesport Ward 2, enumeration district (ED) 76-8, sheet 17, dwelling 157, Phillip Estersohn; digital image, Ancestry.com, https://www.ancestry.com/imageviewer/collections/62308/images/43290879-Pennsylvania-175496-0018*
- ²⁵³ *California Divorce Index, 1966-1984 - Philip A. Estersohn* (Ancestry.com. Image online.), https://www.ancestry.com/imageviewer/collections/1141/images/vdvusaca1966_0029_01_f-0006.
- ²⁵⁴ *Index to Public Records, 1994-2019 - Philip A. Estersohn* (Ancestry.com. Extract online.), <https://www.ancestry.com/discoveryui-content/view/209922086:62209>.
- ²⁵⁵ *Public Records Index, 1950-1993, Volume 2 - Philip A. Estersohn* (Ancestry.com. Extract online.), <https://www.ancestry.com/discoveryui-content/view/146269283:1788>.
- ²⁵⁶ *Marriage Announcement - Philip A. Estersohn & Jo Ann Van de Pol* (Arizona republic. Phoenix, Arizona. March 26, 1972. Page 180.), <https://www.newspapers.com/image/legacy/118054661/?article=48cba3b8-e905-45f3-89c9-76b9befb14f6>.
- ²⁵⁷ *Ibid.*
- ²⁵⁸ *California Divorce Index, Philip A. Estersohn*.
- ²⁵⁹ *Ibid.*
- ²⁶⁰ *California, Marriage Index, 1960-1985 - Philip A. Estersohn & Laura Heredia* (Ancestry.com. Image online.), https://www.ancestry.com/imageviewer/collections/1144/images/vrmusaca1960_0042_11_k-0161.
- ²⁶¹ *Ibid.*
- ²⁶² *Social Security Death Index, 1935-2014 for Laura Estersohn* (Ancestry.com. Index online.), <https://search.ancestry.com/cgi-bin/sse.dll?indiv=1&dbid=3693&h=89496949&ssrc=pt&tid=179494534>.
- ²⁶³ *Ibid.*
- ²⁶⁴ *California, Marriage Index, 1960-1985 - Beverly A. Estersohn* (FamilySearch.org. Extract online.), <https://www.familysearch.org/ark:/61903/1:1:V66P-P2Z>.
- ²⁶⁵ *Ibid.*
- ²⁶⁶ *Pennsylvania Marriages, Ann Sabina Kohn*.
- ²⁶⁷ *Pennsylvania Federal Naturalization Record, Lillian Kahn*.
- ²⁶⁸ *Obituary, Harry Cossman* (The Los Angeles Times. Los Angeles, California. July 23, 2018. Page B5.), <https://www.newspapers.com/image/468630670>
- ²⁶⁹ *Pennsylvania Marriages, Ann Sabina Kohn*.
- ²⁷⁰ *Obituary, Harry Cossman*.

²⁷¹ *Ibid.*

²⁷² *Pennsylvania Death Certificates, 1906-1968 for Minnie Coplon* (Ancestry.com. Image online.), https://www.ancestry.com/imageviewer/collections/5164/images/41381_2421401696_0859-01350.

²⁷³ *1910 U.S. Census, Allegheny County, Pennsylvania, population schedule, McKeesport Ward 6, enumeration district (ED) 0129, sheet 5B, dwelling 38, family 86, Edward Coplon; digital image, Ancestry.com, https://www.ancestry.com/imageviewer/collections/7884/images/4449648_00985*

²⁷⁴ *1910 U.S. Census, Allegheny County, Pennsylvania, population schedule, McKeesport Ward 6, enumeration district (ED) 0129, sheet 5B, dwelling 38, family 86, Bertha (Unknown); digital image, Ancestry.com, https://www.ancestry.com/imageviewer/collections/7884/images/4449648_00985*

²⁷⁵ *Pennsylvania Death Certificate, Minnie Coplon.*

²⁷⁶ *1910 U.S. Census, Allegheny County, Pennsylvania, population schedule, McKeesport Ward 6, enumeration district (ED) 0129, sheet 5B, dwelling 38, family 86, Edward Coplon; digital image, Ancestry.com, https://www.ancestry.com/imageviewer/collections/7884/images/4449648_00985*

²⁷⁷ *1910 U.S. Census, Allegheny County, Pennsylvania, population schedule, McKeesport Ward 6, enumeration district (ED) 0129, sheet 5B, dwelling 38, family 86, Ben Coplon; digital image, Ancestry.com, https://www.ancestry.com/imageviewer/collections/7884/images/4449648_00985*

²⁷⁸ *1910 U.S. Census, Allegheny County, Pennsylvania, population schedule, McKeesport Ward 6, enumeration district (ED) 0129, sheet 5B, dwelling 38, family 86, Sarah Coplon; digital image, Ancestry.com, https://www.ancestry.com/imageviewer/collections/7884/images/4449648_00985*

²⁷⁹ *Pennsylvania Death Certificate, Minnie Coplon.*

²⁸⁰ *Ibid.*

²⁸¹ *Ibid.*

²⁸² *Pennsylvania Death Certificate, 1906-1968 for Mollie Greenberg* (Ancestry.com. Image online.), https://www.ancestry.com/imageviewer/collections/5164/images/41381_2421401696_0839-01313.

²⁸³ *Pennsylvania Birth Certificates, 1906-1913 for Isadore Greenberger* (Ancestry.com. Image online.), https://www.ancestry.com/imageviewer/collections/60484/images/48840_1421012671_0239-04449.

²⁸⁴ *Pennsylvania Death Certificate, Mollie Greenberg.*

²⁸⁵ *1910 U.S. Census, Allegheny County, Pennsylvania, population schedule, McKeesport Ward 7, enumeration district (ED) 0133, sheet 2A, dwelling 24, family 26, Herman Greenberger; digital image, Ancestry.com, https://www.ancestry.com/imageviewer/collections/7884/images/4449648_01185*

²⁸⁶ *Pennsylvania Death Certificates, 1906-1969 for Herman Greenberger* (Ancestry.com. Image online.), https://www.ancestry.com/imageviewer/collections/5164/images/42342_2421406260_0698-01776.

²⁸⁷ *Pennsylvania Marriages, 1852-1968 for Isabelle Greemberger* (Ancestry.com. Image online.), <https://www.ancestry.com/imageviewer/collections/61381/images/TH-1951-20618-61586-59>.

²⁸⁸ *Pennsylvania Death Certificate, Herman Greenberger.*

²⁸⁹ *Ibid.*

²⁹⁰ *1910 U.S. Census, Allegheny County, Pennsylvania, population schedule, McKeesport Ward 7, enumeration district (ED) 0133, sheet 2A, dwelling 24, family 26, Freda Greenberger; digital image, Ancestry.com, https://www.ancestry.com/imageviewer/collections/7884/images/4449648_01185*

²⁹¹ *Pennsylvania Death Certificate, Herman Greenberger.*

²⁹² *Pennsylvania Death Certificate, Mollie Greenberg*

²⁹³ *1910 U.S. Census, Allegheny County, Pennsylvania, population schedule, McKeesport Ward 7, enumeration district (ED) 0133, sheet 2A, dwelling 24, family 26, Freda Greenberger; digital image, Ancestry.com, https://www.ancestry.com/imageviewer/collections/7884/images/4449648_01185*

²⁹⁴ *Pennsylvania Marriages, 1852-1968 for Isabelle Greemberger* (Ancestry.com. Image online.), <https://www.ancestry.com/imageviewer/collections/61381/images/TH-1951-20618-61586-59>.

²⁹⁵ *Pennsylvania Death Certificates, 1906-1968 for Freda Greenberger* (Ancestry.com. Image online.), https://www.ancestry.com/imageviewer/collections/5164/images/42410_646933_0860-02944.

²⁹⁶ *Ibid.*

²⁹⁷ *Obituary, Freda Greenberger* (The Pittsburgh Press. Pittsburgh, Pennsylvania. May 15, 1962. Page 26.), <https://www.newspapers.com/image/149269703/?article=ca278008-b980-4a07-af60-3651baaf02ae>.

²⁹⁸ *Pennsylvania Death Certificate, Freda Greenberger.*

²⁹⁹ *Obituary, Freda Greenberger.*

³⁰⁰ *1910 U.S. Census, Allegheny County, Pennsylvania, population schedule, McKeesport Ward 7, enumeration district (ED) 0133, sheet 2A, dwelling 24, family 26, Etta Greenberger; digital image, Ancestry.com, https://www.ancestry.com/imageviewer/collections/7884/images/4449648_01185*

³⁰¹ *Obituary, Freda Greenberger.*

³⁰² *Obituary, Louis Greenberger* (News-Press. Fort Myers, Florida. April 1, 1993. Page 30.), <https://www.newspapers.com/image/218090199/?article=5f79df8f-65ac-4a7f-a484-e5840421e08d>.

³⁰³ *Obituary, Freda Greenberger.*

³⁰⁴ *1910 U.S. Census, Allegheny County, Pennsylvania, population schedule, McKeesport Ward 7, enumeration district (ED) 0133, sheet 2A, dwelling 24, family 26, Dora Greenberger; digital image, Ancestry.com, https://www.ancestry.com/imageviewer/collections/7884/images/4449648_01185*

³⁰⁵ *Obituary, Freda Greenberger.*

³⁰⁶ *Pennsylvania Death Certificate, Mollie Greenberg.*

³⁰⁷ *Ibid.*

³⁰⁸ *Ibid.*

³⁰⁹ *1910 U.S. Census, Allegheny County, Pennsylvania, population schedule, McKeesport Ward 7, enumeration district (ED) 0133, sheet 2A, dwelling 24, family 26, Selma Greenberger; digital image, Ancestry.com, https://www.ancestry.com/imageviewer/collections/7884/images/4449648_01185*

³¹⁰ *Pennsylvania Birth Certificates, 1906-1913 for Selma Greenberger* (Ancestry.com. Image online.), https://www.ancestry.com/imageviewer/collections/60484/images/42411_1521003235_0559-02763.

³¹¹ *Florida Death Index, 1877-1998 for Selma Sussles* (Ancestry.com. Index online.), <https://search.ancestry.com/cgi-bin/sse.dll?indiv=1&dbid=7338&h=4142582>.

³¹² *Obituary, Selma Sussles* (South Florida Sun Sentinel. Fort Lauderdale, Florida. March 4, 1994. Page 26.), <https://www.newspapers.com/image/238763866/>.

³¹³ *Obituary, Louis Greenberger.*

³¹⁴ *New York, NY, Extracted Marriage Index, 1866-1937 Selma Greenberg* (Ancestry.com. Index online.), <https://search.ancestry.com/cgi-bin/sse.dll?indiv=1&dbid=9105&h=4954087>.

³¹⁵ *1950 U.S. Census, Benton County, Washington, population schedule, Richland Ward 7, enumeration district (ED) 3-12, sheet 4, dwelling 30, Nathan Sussles; digital image, Ancestry.com, [/www.ancestry.com/imageviewer/collections/62308/images/43290879-Washington-206416-0005](https://www.ancestry.com/imageviewer/collections/62308/images/43290879-Washington-206416-0005)*

³¹⁶ *Florida Death Index, 1877-1998 - Nathan Sussles* (Ancestry.com. Index online.), <https://search.ancestry.com/cgi-bin/sse.dll?dbid=7338&h=3309652>.

³¹⁷ *New York Extracted Birth Index, 1878-1909 - Nathan Sussles* (Ancestry.com. Index online.), <https://search.ancestry.com/cgi-bin/sse.dll?dbid=9089&h=157004>.

³¹⁸ *Florida Death Index, Nathan Sussles.*

³¹⁹ *1910 U.S. Census, Allegheny County, Pennsylvania, population schedule, McKeesport Ward 7, enumeration district (ED) 0133, sheet 2A, dwelling 24, family 26, Sidney Greenberger; digital image, Ancestry.com, https://www.ancestry.com/imageviewer/collections/7884/images/4449648_01185*

³²⁰ *1930 U.S. Census, Mercer County, Pennsylvania, population schedule, Sharon, enumeration district (ED) 43-68, sheet 4B, dwelling 80, family 83, Sidney Greenberger; digital image, Ancestry.com, https://www.ancestry.com/imageviewer/collections/6224/images/4639507_00987*

³²¹ *Obituary, Freda Greenberger.*

- ³²² 1910 U.S. Census, Allegheny County, Pennsylvania, population schedule, McKeesport Ward 7, enumeration district (ED) 0133, sheet 2A, dwelling 24, family 26, Rose Greenberger; digital image, Ancestry.com, https://www.ancestry.com/imageviewer/collections/7884/images/4449648_01185.
- ³²³ Pennsylvania Birth Certificates, 1906-1913 for Rose Greenberger (Ancestry.com. Image online.), https://www.ancestry.com/imageviewer/collections/60484/images/47550_2421401755_0152-03729.
- ³²⁴ Social Security Death Index, 1935-2014 - Rose Greenberger (Ancestry.com. Index online.), <https://www.ancestry.com/family-tree/person/tree/168711121/person/372187094816/facts>.
- ³²⁵ 1930 U.S. Census, Mercer County, Pennsylvania, population schedule, Sharon, enumeration district (ED) 43-68, sheet 4B, dwelling 80, family 83, Isadore Greenberger; digital image, Ancestry.com, https://www.ancestry.com/imageviewer/collections/6224/images/4639507_00987.
- ³²⁶ Pennsylvania Birth Certificates, 1906-1913 for Isadore Greenberger (Ancestry.com. Image online.), https://www.ancestry.com/imageviewer/collections/60484/images/48840_1421012671_0239-04449.
- ³²⁷ Obituary, Freda Greenberger.
- ³²⁸ 1930 U.S. Census, Mercer County, Pennsylvania, population schedule, Sharon, enumeration district (ED) 43-68, sheet 4B, dwelling 80, family 83, Isabelle Greenberger; digital image, Ancestry.com, https://www.ancestry.com/imageviewer/collections/6224/images/4639507_00987.
- ³²⁹ Pennsylvania Marriages, 1852-1968 for Isabelle Greemberger (Ancestry.com. Image online.), <https://www.ancestry.com/imageviewer/collections/61381/images/TH-1951-20618-61586-59>.
- ³³⁰ Obituary, Freda Greenberger (The Pittsburgh Press. Pittsburgh, Pennsylvania. May 15, 1962. Page 26.), <https://www.newspapers.com/image/149269703/?article=ca278008-b980-4a07-af60-3651baaf02ae&focus=0.156>.
- ³³¹ 1930 U.S. Census, Mercer County, Pennsylvania, population schedule, Sharon Ward 4, enumeration district (ED) 43-68, sheet 4B, dwelling 80, family 83, Madolyn Greenberger; digital image, Ancestry.com, https://www.ancestry.com/imageviewer/collections/6224/images/4639507_00987.
- ³³² Obituary, Freda Greenberger (The Pittsburgh Press. Pittsburgh, Pennsylvania. May 15, 1962. Page 26.), <https://www.newspapers.com/image/149269703/?article=ca278008-b980-4a07-af60-3651baaf02ae&focus=0.156>.
- ³³³ 1930 U.S. Census, Mercer County, Pennsylvania, population schedule, Sharon Ward 4, enumeration district (ED) 43-68, sheet 4B, dwelling 80, family 83, Sophia Greenberger; digital image, Ancestry.com, https://www.ancestry.com/imageviewer/collections/6224/images/4639507_00987.
- ³³⁴ Obituary, Freda Greenberger.
- ³³⁵ Goldsmiths Entertain At "Open House" for Son (The Record-Argus. Greenville, Pennsylvania. March 21, 1956. Page 6.), <https://www.newspapers.com/image/legacy/11099433>.
- ³³⁶ 1910 U.S. Census, Allegheny County, Pennsylvania, population schedule, McKeesport Ward 7, enumeration district (ED) 0133, sheet 2A, dwelling 24, family 26, Etta Greenberger; digital image, Ancestry.com, https://www.ancestry.com/imageviewer/collections/7884/images/4449648_01185.
- ³³⁷ Pennsylvania Marriages, 1852-1968 for Sidney Konigsburg (Ancestry.com. Image online.), <https://www.ancestry.com/imageviewer/collections/61381/images/TH-266-12879-28518-9?pid=1202481202>.
- ³³⁸ Social Security Death Index, 1935-2014 - Etta Konigsburg (Ancestry.com. Index online.), <https://search.ancestry.com/cgi-bin/sse.dll?indiv=1&dbid=3693&h=34123007>.
- ³³⁹ Florida Death Index, 1877-1998 for Etta Konigsburg (Ancestry.com. Index online.), <https://search.ancestry.com/cgi-bin/sse.dll?indiv=1&dbid=7338&h=2849921&ssrc=pt&tid=168711121&pid=37>.
- ³⁴⁰ Obituary, Etta Konigsburg (Fort Lauderdale News. Fort Lauderdale, Florida. February 14, 1984. Page 26.), <https://www.newspapers.com/image/235611799/?article=a6ba273c-701d-4bd9-a2ad-eb037890afd8>.

- ³⁴¹ *Tombstone Inscription - Etta Konigsburg* (FindAGrave.com. Photo online.), <https://www.findagrave.com/memorial/222744125/etta-konigsburg>.
- ³⁴² *Pennsylvania Marriages, Sidney Konigsburg*.
- ³⁴³ *U.S., World War I Draft Registration Cards, 1917-1918 for Irvine Konigsburg* (Ancestry.com. Image online.), <https://www.ancestry.com/discoveryui-content/view/171890743:6482?tid=&pid=&queryId=9272f5548fae65db9>.
- ³⁴⁴ *Pennsylvania Marriages, Sidney Konigsburg*.
- ³⁴⁵ *U.S., World War II Draft Registration Cards, 1942 for Irvine Konigsburg* (Ancestry.com. Image online.), <https://www.ancestry.com/imageviewer/collections/1002/images/PA-2240664-2951?pid=2390683>.
- ³⁴⁶ *Florida Death Index, 1877-1998 for Irvine Konigsburg* (Ancestry.com. Index online.), <https://search.ancestry.com/cgi-bin/sse.dll?indiv=1&dbid=7338&h=990811>.
- ³⁴⁷ *Tombstone Inscription - Irvine Konigsburg* (FindAGrave.com. Photo online.), <https://www.ancestry.com/discoveryui-content/view/48198738:60525>.
- ³⁴⁸ *Tombstone Inscription, Irvine Konigsburg*.
- ³⁴⁹ *Pennsylvania Marriages, Sidney Konigsburg*.
- ³⁵⁰ *Pennsylvania Veteran Compensation Application Files, WWII, 1950-1966 for Sidney Konigsburg* (Ancestry.com. Image online.), https://www.ancestry.com/imageviewer/collections/3147/images/43191_3421606186_1028-00888.
- ³⁵¹ *Obituary, Sidney Konigsburg* (South Florida Sun Sentinel. Fort Lauderdale, Florida. November 20, 2013. Page B6.), <https://www.newspapers.com/image/legacy/265652059/?article=825f82eb-fa3a-4038-b808-211eb4ade71b>.
- ³⁵² *Ibid.*
- ³⁵³ *Pennsylvania Marriages, Sidney Konigsburg*.
- ³⁵⁴ *Ibid.*
- ³⁵⁵ *Social Security Death Index - Mae Konigsburg* (FamilySearch.org. Index online.), <https://search.ancestry.com/cgi-bin/sse.dll?indiv=1&dbid=3693&h=87927691>.
- ³⁵⁶ *Obituary Collection, 1930-Current - Mae Konigsburg* (Ancestry.com. Extract online.), <https://www.ancestry.com/discoveryui-content/view/22962186:7545>.
- ³⁵⁷ *Pennsylvania Veteran Compensation Application Files, WWII, 1950-1966 for Leonard Konigsburg* (Ancestry.com. Image online.), https://www.ancestry.com/imageviewer/collections/3147/images/43191_3421606186_1028-00884.
- ³⁵⁸ *Tombstone Inscription - Shirley & Leonard Konigsburg* (FindAGrave.com. Photo online.), <https://www.findagrave.com/memorial/222740659/shirley-konigsburg>.
- ³⁵⁹ *Social Security Applications and Claims Index, 1936-2007 for Leonard Konigsburg* (Ancestry.com. Index online.), <https://www.ancestry.com/discoveryui-content/view/30405267:60901>.
- ³⁶⁰ *Obituary, Leonard Konigsburg* (South Florida Sun Sentinel. Fort Lauderdale, Florida. May 1, 2007. Page 22.), <https://www.newspapers.com/image/legacy/285645010/?article=69b97aeb-fc63-4359-928f-eb336e9f0534>.
- ³⁶¹ *Tombstone Inscription, Shirley & Leonard Konigsburg*.
- ³⁶² *Obituary, Leonard Konigsburg*.
- ³⁶³ *Tombstone Inscription, Shirley & Leonard Konigsburg*.
- ³⁶⁴ *U.S., World War II Draft Card - Leonard Konigsburg* (Ancestry.com. Image online.), https://www.ancestry.com/imageviewer/collections/2238/images/44033_05_00262-01439.
- ³⁶⁵ *1950 U.S. Census, Mercer County, Pennsylvania, population schedule, Farrell, enumeration district (ED) 43-21, sheet 8, dwelling 60, Shirley Konigsburg; digital image, Ancestry.com, https://www.ancestry.com/imageviewer/collections/62308/images/43290879-Pennsylvania-209796-0009*.

- ³⁶⁶ 1940 U.S. Census, Mercer County, Pennsylvania, population schedule, Farrell Ward 1, enumeration district (ED) 43-10A, sheet 6A, dwelling 125, Shirley Gelber; digital image, Ancestry.com, <https://www.ancestry.com/imageviewer/collections/2442/images/M-T0627-03482-00670>
- ³⁶⁷ Tombstone Inscription, Shirley & Leonard Konigsburg.
- ³⁶⁸ *Ibid.*
- ³⁶⁹ *Ibid.*
- ³⁷⁰ 1940 U.S. Census, Dauphin County, Pennsylvania, population schedule, Harrisburg Ward 10, enumeration district (ED) 22-60, sheet 19A, dwelling 465, Marvin Konigsburg; digital image, Ancestry.com, <https://www.ancestry.com/imageviewer/collections/2442/images/M-T0627-03482-00670>.
- ³⁷¹ Pennsylvania Veteran Compensation Application Files, WWII, 1950-1966 for Marvin M. Konigsburg (Ancestry.com. Image online.), https://www.ancestry.com/imageviewer/collections/3147/images/43191_3421606186_1028-00886.
- ³⁷² Social Security Death Index, 1935-2014 for Marvin M. Konigsburg (Ancestry.com. Index online.), <https://search.ancestry.com/cgi-bin/sse.dll?indiv=1&dbid=3693&h=83672114>.
- ³⁷³ Social Security Death Index, Marvin M. Konigsburg
- ³⁷⁴ GenealogyBank Obituaries, 1980-2014 - Marvin M. Konigsburg (FamilySearch.org. Extract online.), <https://www.familysearch.org/ark:/61903/1:1:QKWL-CCYL>.
- ³⁷⁵ Tombstone Inscription - Marvin M. and Dorothea "Debbie" Konigsburg (FindAGrave.com. Photo online.), <https://www.findagrave.com/memorial/184038139/dorothea-konigsburg>.
- ³⁷⁶ GenealogyBank Obituaries, Marvin M. Konigsburg.
- ³⁷⁷ Tombstone Inscription, Marvin M. and Dorothea "Debbie" Konigsburg.
- ³⁷⁸ *Ibid.*
- ³⁷⁹ *Ibid.*
- ³⁸⁰ 1940 U.S. Census, Dauphin County, Pennsylvania, population schedule, Harrisburg Ward 10, enumeration district (ED) 22-60, sheet 19A, dwelling 465, David Konigsburg; digital image, Ancestry.com, <https://www.ancestry.com/imageviewer/collections/2442/images/M-T0627-03482-00670>.
- ³⁸¹ Pennsylvania Veteran Compensation Application Files, WWII, 1950-1966 for David NMI Konigsburg (Ancestry.com. Image online.), https://www.ancestry.com/imageviewer/collections/3147/images/43191_3421606186_1028-00882.
- ³⁸² Social Security Applications and Claims Index, Leonard Konigsburg.
- ³⁸³ E.L. Konigsburg, 83; honored for children's books (The Boston Globe. Boston. Massachusetts/ April 22, 2013. Page B12.), <https://www.newspapers.com/image/legacy/444237087/>.
- ³⁸⁴ Tombstone Inscription - Elaine Lobl and David Konigsburg (FindAGrave.com. Photo online.), <https://www.findagrave.com/memorial/38728770/elaine-konigsburg>.
- ³⁸⁵ *Ibid.*
- ³⁸⁶ Social Security Applications and Claims Index, Leonard Konigsburg.
- ³⁸⁷ E.L. Konigsburg, 83; honored.
- ³⁸⁸ Konigsburg, E.L. 1930- (Elaine Lobl Konigsburg) (Encyclopedia.com.), <https://www.encyclopedia.com/children/scholarly-magazines/konigsburg-el-1930-elaine-lobl-konigsburg>.
- ³⁸⁹ E.L. Konigsburg, 83; honored.
- ³⁹⁰ 1940 U.S. Census, Mahoning County, Ohio, population schedule, Youngstown Ward 1, enumeration district (ED) 96-10, sheet 9A, dwelling 186, Elaine Lobl; digital image, Ancestry.com, <https://www.ancestry.com/imageviewer/collections/2442/images/m-t0627-03267-00248>.
- ³⁹¹ Konigsburg, E.L. 1930- (Elaine Lobl Konigsburg) (Encyclopedia.com.), <https://www.encyclopedia.com/children/scholarly-magazines/konigsburg-el-1930-elaine-lobl-konigsburg>.

- ³⁹² *E.L. Konigsburg, 83; honored.*
- ³⁹³ *Tombstone Inscription, Elaine Lobl and David Konigsburg.*
- ³⁹⁴ *Obituary, Louis Greenberger.*
- ³⁹⁵ *Ibid.*
- ³⁹⁶ *Ibid.*
- ³⁹⁷ *Obituary, Sara Marcus Greenberger* (News-Press. Fort Myers, Florida. June 29, 1995. Page 25.), <https://www.newspapers.com/image/216732847/>.
- ³⁹⁸ *Ibid.*
- ³⁹⁹ *1940 U.S. Census, Mercer County, Pennsylvania, population schedule, Sharon Ward 4, enumeration district (ED) 43-77, sheet 4B, dwelling 67, Sara Greenberger; digital image, Ancestry.com, https://www.ancestry.com/imageviewer/collections/2442/images/M-T0627-03572-00609*
- ⁴⁰⁰ *Social Security Applications and Claims Index, 1936-2007 for Sara Greenberger* (Ancestry.com. Index online.), <https://www.ancestry.com/discoveryui-content/view/20125570:60901>.
- ⁴⁰¹ *Obituary, Sara Marcus Greenberger* (News-Press. Fort Myers, Florida. June 29, 1995. Page 25.), <https://www.newspapers.com/image/216732847/>.
- ⁴⁰² *Social Security Applications and Claims Index, Sara Greenberger.*
- ⁴⁰³ *Obituary, Sara Marcus Greenberger.*
- ⁴⁰⁴ *1940 U.S. Census, Mercer County, Pennsylvania, population schedule, Sharon Ward 4, enumeration district (ED) 43-77, sheet 4B, dwelling 67, Beverly Greenberger; digital image, Ancestry.com, https://www.ancestry.com/imageviewer/collections/2442/images/M-T0627-03572-00609.*
- ⁴⁰⁵ *1930 U.S. Census, Mercer County, Pennsylvania, population schedule, Sharon Ward 4, enumeration district (ED) 43-70, sheet 4A, dwelling 88, family 89, Beverly Greenberger; digital image, Ancestry.com, https://www.ancestry.com/imageviewer/collections/6224/images/4639507_01084.*
- ⁴⁰⁶ *Obituary, Beverly (Greenberger) Meisel* (News-Press. Fort Myers, Florida. March 1, 2020. Page A28.), <https://www.newspapers.com/image/643861628>.
- ⁴⁰⁷ *Ibid.*
- ⁴⁰⁸ *Today's Obituaries and Death Notices* (News-Press. Fort Myers, Florida. March 1, 2020. Page A28.), <https://www.newspapers.com/image/643861628>.
- ⁴⁰⁹ *Obituary, Beverly (Greenberger) Meisel.*
- ⁴¹⁰ *Ibid.*
- ⁴¹¹ *Obituary, Louis Greenberger.*
- ⁴¹² *Obituary, Beverly (Greenberger) Meisel.*
- ⁴¹³ *Couple Honeymoons in Pocono Mountains* (The Pittsburgh Press. Pittsburgh, Pennsylvania. August 25, 1954. Page 18.), https://www.newspapers.com/image/?clipping_id=7644536.
- ⁴¹⁴ *Obituary, Norman Meisel* (News-Press. Fort Myers, Florida. June 12, 2004. Page 24.), <https://www.newspapers.com/image/220429103>.
- ⁴¹⁵ *Ibid.*
- ⁴¹⁶ *Obituary, Beverly (Greenberger) Meisel.*
- ⁴¹⁷ *Obituary, Norman Meisel.*
- ⁴¹⁸ *Obituary, Lois (Greenberger) Volk Ackerman* (News-Press. Fort Myers, Florida. May 20, 2005. Page 28.), <https://www.newspapers.com/image/220636942/>.
- ⁴¹⁹ *Ibid.*
- ⁴²⁰ *Ibid.*
- ⁴²¹ *Ibid.*
- ⁴²² *Lois Greenberger Wed in Oakland Hotel* (The Pittsburgh Press. Pittsburgh, Pennsylvania. January 9, 1956. Page 12.), <https://www.newspapers.com/image/148339738/>.
- ⁴²³ *Obituary, Lois (Greenberger) Volk Ackerman.*
- ⁴²⁴ *Ibid.*

⁴²⁵ *Ibid.*

⁴²⁶ 1910 U.S. Census, Allegheny County, Pennsylvania, population schedule, McKeesport Ward 7, enumeration district (ED) 133, sheet 2A, dwelling 24, family 26, Dora Greenberger; digital image, Ancestry.com, https://www.ancestry.com/imageviewer/collections/7884/images/4449648_01185.

⁴²⁷ Pennsylvania Death Certificates, 1906-1968 for Dorie G. Isack (Ancestry.com. Image online.), https://www.ancestry.com/imageviewer/collections/5164/images/42410_2421401696_0749-04098.

⁴²⁸ 1930 U.S. Census, Wayne County, Michigan, population schedule, Detroit Ward 20, enumeration district (ED) 82-710, sheet 22B, dwelling 300, family 16, Dorie Isack; digital image, Ancestry.com, https://www.ancestry.com/imageviewer/collections/6224/images/4609300_01034.

⁴²⁹ Pennsylvania Death Certificate, Dorie G. Isack.

⁴³⁰ *Ibid.*

⁴³¹ *Ibid.*

⁴³² 1930 U.S. Census, Wayne County, Michigan, population schedule, Detroit Ward 20, enumeration district (ED) 82-710, sheet 22B, dwelling 300, family 16, Ben Isack; digital image, Ancestry.com, https://www.ancestry.com/imageviewer/collections/6224/images/4609300_01034.

⁴³³ *Ibid.*

⁴³⁴ Obituary, Ben Isack (Pittsburgh Post-Gazette. Pittsburgh, Pennsylvania. November 10, 1986. Page 12.), <https://www.newspapers.com/image/88753662/>.

⁴³⁵ 1930 U.S. Census, Wayne County, Michigan, population schedule, Detroit Ward 20, enumeration district (ED) 82-710, sheet 22B, dwelling 300, family 16, Charles Isack; digital image, Ancestry.com, https://www.ancestry.com/imageviewer/collections/6224/images/4609300_01034.

⁴³⁶ Tombstone Inscription - Charles and Renee Isack (FindAGrave.com. Photo online.), <https://www.findagrave.com/memorial/132422696/charles-d-isack>.

⁴³⁷ *Ibid.*

⁴³⁸ Obituary, Charles D. Isack (Pittsburgh Post-Gazette. Pittsburgh, Pennsylvania. September 1, 2009, Page 12.), <https://www.newspapers.com/image/legacy/96489262/?article=3daaac6-7aaa-4c44-999f-fd9261e609f8>.

⁴³⁹ Tombstone Inscription, Charles and Renee Isack.

⁴⁴⁰ Obituary, Charles D. Isack.

⁴⁴¹ *Ibid.*

⁴⁴² Tombstone Inscription, Charles and Renee Isack.

⁴⁴³ *Ibid.*

⁴⁴⁴ Tombstone Inscription, Charles and Renee Isack.

⁴⁴⁵ 1930 U.S. Census, Wayne County, Michigan, population schedule, Detroit Ward 20, enumeration district (ED) 82-710, sheet 22B, dwelling 300, family 16, Marvin Isack; digital image, Ancestry.com, https://www.ancestry.com/imageviewer/collections/6224/images/4609300_01034.

⁴⁴⁶ Marriage Announced (Pittsburgh Post-Gazette. Pittsburgh, Pennsylvania. July 6, 1949. Page 10.), <https://www.newspapers.com/image/87867250/>.

⁴⁴⁷ Obituary, Marvin Isack (Pittsburgh Post-Gazette. Pittsburgh, Pennsylvania. June 17, 2010. Page 22.), <https://www.newspapers.com/image/96455989/>.

⁴⁴⁸ 1910 U.S. Census, Allegheny County, Pennsylvania, population schedule, McKeesport Ward 7, enumeration district (ED) 133, sheet 2A, dwelling 24, family 26, Sidney Greenberger; digital image, Ancestry.com, https://www.ancestry.com/imageviewer/collections/7884/images/4449648_01185

⁴⁴⁹ U.S., World War II Draft Cards Young Men, 1940-1947 for Sidney Greenberger (Ancestry.com. Image online.), https://www.ancestry.com/imageviewer/collections/2238/images/44033_04_00198-00945.

⁴⁵⁰ Pennsylvania Birth Certificates, 1906-1913 for Same Greenberger (Ancestry.com. Image online.), <https://www.ancestry.com/discoveryui-content/view/472714:60484>.

- ⁴⁵¹ *Florida Death Index, 1877-1998 for Sidney Greenberger* (Ancestry.com. Index online.), <https://search.ancestry.com/cgi-bin/sse.dll?indiv=1&dbid=7338&h=2674524>.
- ⁴⁵² *WWII Draft Card, Sidney Greenberger*.
- ⁴⁵³ *1940 U.S. Census, Mercer County, Pennsylvania, population schedule, Farrell Ward 2, enumeration district (ED) 43-14, sheet 8B, dwelling 126, Freda Greenberger; digital image, Ancestry.com, <https://www.ancestry.com/imageviewer/collections/2442/images/M-T0627-03570-00428>*.
- ⁴⁵⁴ *City Directory, Sharon, Mercer, PA, 1939 - Freda L. Greenberger* (Ancestry.com. Image online.), <https://www.ancestry.com/imageviewer/collections/2469/images/2673974>.
- ⁴⁵⁵ *1940 U.S. Census, Mercer County, Pennsylvania, population schedule, Farrell Ward 2, enumeration district (ED) 43-14, sheet 8B, dwelling 126, Freda Greenberger; digital image, Ancestry.com, <https://www.ancestry.com/imageviewer/collections/2442/images/M-T0627-03570-00428>*.
- ⁴⁵⁶ *Social Security Death Index - Freda L. Greenberger* (Ancestry.com. Index online.), <https://search.ancestry.com/cgi-bin/sse.dll?dbid=3693&h=23699205>.
- ⁴⁵⁷ *Ibid.*
- ⁴⁵⁸ *FindAGrave - Sidney and Freda (Newman) Greenberger* (FindAGrave.com. Image online.), <https://www.findagrave.com/memorial/194018405/freda-greenberger>.
- ⁴⁵⁹ *1940 U.S. Census, Mercer County, Pennsylvania, population schedule, Farrell Ward 2, enumeration district (ED) 43-14, sheet 8B, dwelling 126, Ernestine Greenberger; digital image, Ancestry.com, <https://www.ancestry.com/imageviewer/collections/2442/images/M-T0627-03570-00428>*.
- ⁴⁶⁰ *Indiana Marriage Certificates, 1960-2012 for Ernestine Dworkin* (Ancestry.com. Image online.), https://www.ancestry.com/imageviewer/collections/61009/images/40475_541541-00051.
- ⁴⁶¹ *Public Records Index, 1950-1993, Volume 2 - Ernestine Feeney* (Ancestry.com. Extract online.), <https://www.ancestry.com/discoveryui-content/view/7781668:1732>.
- ⁴⁶² *Indiana Marriage Certificate, Ernestine Dworkin*.
- ⁴⁶³ *Ohio, Divorce Abstracts, 1962-1963, 1967-1971, 1973-2007 - Ernestine Dworkin* (Ancestry.com. Extract online.), <https://www.ancestry.com/discoveryui-content/view/940562:2026>.
- ⁴⁶⁴ *Ibid.*
- ⁴⁶⁵ *Ohio Marriage Abstracts, 1970, 1972-2007 - Ernestine Dworkin* (Ancestry.com. Extract online.), <https://www.ancestry.com/discoveryui-content/view/7096707:2025>.
- ⁴⁶⁶ *Ibid.*
- ⁴⁶⁷ *1950 U.S. Census, Mercer County, Pennsylvania, population schedule, Sharpsville, enumeration district (ED) 43-130, sheet 15, dwelling 141, Harvey Greenberger; digital image, Ancestry.com, <https://www.ancestry.com/imageviewer/collections/62308/images/43290879-Pennsylvania-209905-0016>*.
- ⁴⁶⁸ *Dept. of Veterans Affairs BIRLS Death File, 1850-2010 for Harvey Greenberger* (Ancestry.com. Extract online.), <https://www.ancestry.com/discoveryui-content/view/8201106:2441>.
- ⁴⁶⁹ *Ibid.*
- ⁴⁷⁰ *Florida Marriage Indexes, 18222-1875, 1927-2001 - Harvey Greenberger & Josephine Ann Alfano* (Ancestry.com. Index online.), <https://search.ancestry.com/cgi-bin/sse.dll?indiv=1&dbid=8784&h=7876596>.
- ⁴⁷¹ *Marriage License Applications* (The Tampa Tribune. Tampa, Florida. April 25, 1970. Page 39.), <https://www.newspapers.com/image/legacy/331850269/>.
- ⁴⁷² *Florida Divorce Index, 1927-2001 - Harvey Greenberger* (Ancestry.com. Index online.), <https://www.ancestry.com/discoveryui-content/view/1954244:8837>.
- ⁴⁷³ *1930 U.S. Census, Mercer County, Pennsylvania, population schedule, Sharon Ward 4, enumeration district (ED) 43-68, sheet 4B, dwelling 80, family 83, Isadore Greenberger; digital image, Ancestry.com, https://www.ancestry.com/imageviewer/collections/6224/images/4639507_00987*.

- ⁴⁷⁴ *Pennsylvania Birth Certificates, 1906-1913 for Isadore Greenberger* (Ancestry.com. Image online.), https://www.ancestry.com/imageviewer/collections/60484/images/48840_1421012671_0239-04449.
- ⁴⁷⁵ *U.S., World War II Draft Cards Young Men, 1940-1947 for Isadore Jack Greenberger* (Ancestry.com. Image online.), https://www.ancestry.com/imageviewer/collections/2238/images/44033_04_00198-00917.
- ⁴⁷⁶ *1940 U.S. Census, Mercer County, Pennsylvania, population schedule, Sharon Ward 4, enumeration district (ED) 43-79, sheet 15A, dwelling 261, Isadore Greenberger; digital image, Ancestry.com*, <https://www.ancestry.com/imageviewer/collections/2442/images/M-T0627-03572-00681>.
- ⁴⁷⁷ *Florida Death Index, 1877-1998 for Isadore J. Greenberger* (Ancestry.com. Index online.), <https://search.ancestry.com/cgi-bin/sse.dll?indiv=1&dbid=7338&h=2674515>.
- ⁴⁷⁸ *Virginia Marriage Records, 1936-2014 - Joel Larry Greenberger* (Ancestry.com. Image online.), https://www.ancestry.com/imageviewer/collections/9279/images/43068_162028006055_0699-00157.
- ⁴⁷⁹ *1940 U.S. Census, Mercer County, Pennsylvania, population schedule, Sharon Ward 4, enumeration district (ED) 43-79, sheet 15A, dwelling 261, Helen Greenberger; digital image, Ancestry.com*, <https://www.ancestry.com/imageviewer/collections/2442/images/M-T0627-03572-00681>.
- ⁴⁸⁰ *Miscellaneous Public Records, 1970-2009 - Helen Greenberger* (FamilySearch.org. Extract online.), <https://www.familysearch.org/ark:/61903/1:1:QJ2C-DCZB>.
- ⁴⁸¹ *1940 U.S. Census, Mercer County, Pennsylvania, population schedule, Sharon Ward 4, enumeration district (ED) 43-79, sheet 15A, dwelling 261, Sharlene Greenberger; digital image, Ancestry.com*, <https://www.ancestry.com/imageviewer/collections/2442/images/M-T0627-03572-00681>.
- ⁴⁸² *Social Security Applications and Claims Index, 1936-2007 for Charlene Jerry (Greenberger) Coursen* (Ancestry.com. Index online.), <https://www.ancestry.com/discoveryui-content/view/26845998:60901>.
- ⁴⁸³ *Ibid.*
- ⁴⁸⁴ *Obituary, Charlene J. Coursen* (Detroit Free Press. Detroit, Michigan. September 11, 1998. Page 20.), <https://www.newspapers.com/image/legacy/100167903/>.
- ⁴⁸⁵ *Miscellaneous Public Records, 1970-2009 - Garrett A. Coursen* (FamilySearch.org. Extract online.), <https://www.familysearch.org/ark:/61903/1:1:KYW5-J4R>.
- ⁴⁸⁶ *1940 U.S. Census, Wayne County, Michigan, population schedule, Detroit Ward 6, enumeration district (ED) 84-269, sheet 16A, dwelling 399, George A. Coursen; digital image, Ancestry.com*, <https://www.ancestry.com/imageviewer/collections/2442/images/M-T0627-01849-00149>.
- ⁴⁸⁷ *Obituary, George A. Coursen* (Detroit Free Press. Detroit, Michigan. March 2, 1984. Page 19.), <https://www.newspapers.com/image/99107013/>.
- ⁴⁸⁸ *Michigan Death Index - George A. Coursen* (Ancestry.com. Extract online.), <https://www.ancestry.com/discoveryui-content/view/622928:3171>.
- ⁴⁸⁹ *Virginia Marriage Records, 1936-2014 - Joel Larry Greenberger* (Ancestry.com. Image online.), https://www.ancestry.com/imageviewer/collections/9279/images/43068_162028006055_0699-00157.
- ⁴⁹⁰ *Obituary, Charlene J. Coursen.*
- ⁴⁹¹ *Virginia Marriage Records, Joel Larry Greenberger.*
- ⁴⁹² *Ibid.*
- ⁴⁹³ *Miscellaneous Public Records, 1970-2009 - Jana (Greenberger) Chen* (FamilySearch.org. Extract online.), <https://www.familysearch.org/ark:/61903/1:1:KR5Q-SMG>.
- ⁴⁹⁴ *1930 U.S. Census, Mercer County, Pennsylvania, population schedule, Sharon Ward 4, enumeration district (ED) 43-68, sheet 4B, dwelling 80, family 83, Isabelle Greenberger; digital image, Ancestry.com*, https://www.ancestry.com/imageviewer/collections/6224/images/4639507_00987.
- ⁴⁹⁵ *Pennsylvania Marriages, 1852-1968 for Isabelle Greemberger* (Ancestry.com. Image online.), <https://www.ancestry.com/imageviewer/collections/61381/images/TH-1951-20618-61586-59>.
- ⁴⁹⁶ *West Virginia Death Index, 1853-1973 for Isabelle June Cremer* (Ancestry.com. Index online.), <https://search.ancestry.com/cgi-bin/sse.dll?indiv=1&dbid=2568&h=745528>.

-
- ⁴⁹⁷ *Pennsylvania Marriages, 1852-1968 for Isabella June Greenberger* (Ancestry.com. Image online.), <https://www.ancestry.com/imageviewer/collections/61381/images/TH-1951-20618-61519-64>.
- ⁴⁹⁸ *Pennsylvania Marriages, 1852-1968 for Isabelle Greemberger* (Ancestry.com. Image online.), <https://www.ancestry.com/imageviewer/collections/61381/images/TH-1951-20618-61586-59>.
- ⁴⁹⁹ *Pennsylvania Marriages, 1852-1968 for Isabella June (Greenberger) Gordon* (Ancestry.com. Image online.), <https://www.ancestry.com/imageviewer/collections/61381/images/TH-267-12598-95588-49?pld=902956172>.
- ⁵⁰⁰ *Ibid.*
- ⁵⁰¹ *U.S., World War II Draft Card - Martin Cremer* (Ancestry.com. Image online.), https://www.ancestry.com/imageviewer/collections/2238/images/44046_10_00023-01862.
- ⁵⁰² *Eldon A. Frank Claimed Bride in Hollywood, Fla.* (The Capital Times. Madison, Wisconsin. April 10, 1963. Page 21.), <https://www.newspapers.com/image/518762173>.
- ⁵⁰³ *1930 U.S. Census, Mercer County, Pennsylvania, population schedule, Sharon Ward 4, enumeration district (ED) 43-68, sheet 4B, dwelling 80, family 83, Madolyn Greenberger; digital image, Ancestry.com, https://www.ancestry.com/imageviewer/collections/6224/images/4639507_00987.*
- ⁵⁰⁴ *Cemetery and Funeral Home Collection, 1847-Current for Madolyn Zoldan* (Ancestry.com. Index online.), <https://www.ancestry.com/discoveryui-content/view/258331028:2190>.
- ⁵⁰⁵ *Tombstone Inscription - Madolyn Zoldan* (FindAGrave.com. Photo online.), <https://www.findagrave.com/memorial/194018377/madolyn-zoldan>.
- ⁵⁰⁶ *Cemetery and Funeral Home Collection, Madolyn Zoldan,*
- ⁵⁰⁷ *Tombstone Inscription, Madolyn Zoldan.*
- ⁵⁰⁸ *1940 U.S. Census, Mercer County, Pennsylvania, population schedule, Sharon Ward 4, enumeration district (ED) 43-74, sheet 10B, dwelling 216, Walter Zoldan; digital image, Ancestry.com, https://www.ancestry.com/imageviewer/collections/2442/images/M-T0627-03572-00525.*
- ⁵⁰⁹ *Obituary, Louis Greenberger.*
- ⁵¹⁰ *1940 U.S. Census, Mercer County, Pennsylvania, population schedule, Sharon Ward 4, enumeration district (ED) 43-74, sheet 10B, dwelling 216, Walter Zoldan; digital image, Ancestry.com, https://www.ancestry.com/imageviewer/collections/2442/images/M-T0627-03572-00525.*
- ⁵¹¹ *U.S., World War II Draft Cards Young Men, 1940-1947 for Walter Zoldan* (Ancestry.com. Image online.), https://www.ancestry.com/imageviewer/collections/2238/images/44033_04_00534-00112.
- ⁵¹² *Social Security Death Index, 1935-2014 for Walter Zoldan* (Ancestry.com. Index online.), <https://search.ancestry.com/cgi-bin/sse.dll?indiv=1&dbid=3693&h=69862742>.
- ⁵¹³ *Florida Death Index, 1877-1998 for Walter Zoldan* (Ancestry.com. Index online.), <https://search.ancestry.com/cgi-bin/sse.dll?dbid=7338&h=3460025>.
- ⁵¹⁴ *Obituary, Walter Zoldan* (The Miami Herald. Miami, Florida. April 20, 1981. Page 92.), <https://www.newspapers.com/image/629182271/?article=76486645-c029-437f-ad1f-75c25919a399>.
- ⁵¹⁵ *1940 U.S. Census, Mercer County, Pennsylvania, population schedule, Sharon Ward 1, enumeration district (ED) 43-61, sheet 10B, dwelling 211, Leos S. Zoldan; digital image, Ancestry.com, https://www.ancestry.com/imageviewer/collections/2442/images/M-T0627-03572-00102.*
- ⁵¹⁶ *1950 U.S. Census, Orange County, New York, population schedule, Middletown, enumeration district (ED) 36-58, sheet 74, dwelling 205, Leos S. Zoldan; digital image, Ancestry.com, https://www.ancestry.com/imageviewer/collections/62308/images/43290879-New_York-140140-0028.*
- ⁵¹⁷ *1950 U.S. Census, Orange County, New York, population schedule, Middletown, enumeration district (ED) 36-58, sheet 74, dwelling 205, Alex Zoldan; digital image, Ancestry.com, https://www.ancestry.com/imageviewer/collections/62308/images/43290879-New_York-140140-0028.*
- ⁵¹⁸ *1950 U.S. Census, Orange County, New York, population schedule, Middletown, enumeration district (ED) 36-58, sheet 74, dwelling 205, Phylis. Zoldan; digital image, Ancestry.com, https://www.ancestry.com/imageviewer/collections/62308/images/43290879-New_York-140140-0028.*

- ⁵¹⁹ *Florida Death Index, 1877-1998 for Phyllis R. Zoldan* (Ancestry.com. Index online.), <https://search.ancestry.com/cgi-bin/sse.dll?dbid=7338&h=3460024>.
- ⁵²⁰ *Ibid.*
- ⁵²¹ *1930 U.S. Census, Mercer County, Pennsylvania, population schedule, Sharon Ward 4, enumeration district (ED) 43-68, sheet 4B, dwelling 80, family 83, Sophia Greenberger; digital image, Ancestry.com, https://www.ancestry.com/imageviewer/collections/6224/images/4639507_00987.*
- ⁵²² *Social Security Applications and Claims Index, 1936-2007 for Sophia (Greenberger) Goldsmith* (Ancestry.com. Index online.), <https://www.ancestry.com/discoveryui-content/view/35696764:60901>.
- ⁵²³ *Ibid.*
- ⁵²⁴ *State representative's mother dies in Arizona* (The Bellingham Herald. Bellingham, Washington. June 24, 1995. Page 5.), <https://www.newspapers.com/image/770906960/?article=f6d05e44-86d7-4cfd-8394-6efaa3a088e5>.
- ⁵²⁵ *Obituary, Louis Greenberger.*
- ⁵²⁶ *1940 U.S. Census, Mercer County, Pennsylvania, population schedule, Greenville Ward 3, enumeration district (ED) 43-23, sheet 4A, dwelling 264, Sophia Goldsmith; digital image, Ancestry.com, <https://www.ancestry.com/imageviewer/collections/2442/images/M-T0627-03570-00671>.*
- ⁵²⁷ *Married* (Harrisburg Sunday Courier. Harrisburg, Pennsylvania. October 3, 1937. Page 8.), <https://www.newspapers.com/image/88252947/>.
- ⁵²⁸ *1940 U.S. Census, Mercer County, Pennsylvania, population schedule, Greenville Ward 3, enumeration district (ED) 43-23, sheet 4A, dwelling 264, Milton Goldsmith; digital image, Ancestry.com, <https://www.ancestry.com/imageviewer/collections/2442/images/M-T0627-03570-00671>.*
- ⁵²⁹ *Arizona Obituary Index to Arizona Newspapers, 1993-1994 - Milton Goldsmith* (Ancestry.com. Image online.), <https://www.ancestry.com/discoveryui-content/view/487307:62174>.
- ⁵³⁰ *1940 U.S. Census, Mercer County, Pennsylvania, population schedule, Greenville Ward 3, enumeration district (ED) 43-23, sheet 4A, dwelling 264, Kenneth M. Goldsmith; digital image, Ancestry.com, <https://www.ancestry.com/imageviewer/collections/2442/images/M-T0627-03570-00671>.*
- ⁵³¹ *State representative's mother dies in Arizona* (The Bellingham Herald. Bellingham, Washington. June 24, 1995. Page 5.), <https://www.newspapers.com/image/770906960/?article=f6d05e44-86d7-4cfd-8394-6efaa3a088e5>.
- ⁵³² *JewishGen Online Worldwide Burial Registry, Benjamin Kahan* (JewishGen.org. JOWBR database online.), https://www.jewishgen.org/databases/cemetery/jowbr.php?rec=J_OH_0121971.
- ⁵³³ *Pennsylvania Death Certificate, 1906-1968 for Nellie Kahan* (Ancestry.com. Image online.), https://www.ancestry.com/imageviewer/collections/5164/images/41381_2421406274_0595-00368.
- ⁵³⁴ *Pennsylvania Federal Naturalization Records, 1795-1931 for Benjamin Kahan* (Ancestry.com. Image online.), https://www.ancestry.com/imageviewer/collections/2717/images/31311_134249-00185.
- ⁵³⁵ *City Directories, 1822-1995 for Benjamin Kahan* (Ancestry.com. Image online.), <https://www.ancestry.com/discoveryui-content/view/290942398:2469>.
- ⁵³⁶ *JewishGen Online Worldwide Burial Registry, Benjamin Kahan.*
- ⁵³⁷ *Ohio Deaths, 1908-1953 - Benjamin Kahan* (FamilySearch.org. Image online.), <https://www.familysearch.org/ark:/61903/3:1:33SQ-GPJ1-397C>.
- ⁵³⁸ *JewishGen Online Worldwide Burial Registry, Benjamin Kahan.*
- ⁵³⁹ *Tombstone Inscription - Regina Kahan* (FindAGrave.com. Photo online.), <https://www.findagrave.com/memorial/31256828/regina-kahan>.
- ⁵⁴⁰ *Silver Wedding* (The Pittsburgh Press. Pittsburgh, Pennsylvania. January 2, 1917. Page 10.), <https://www.newspapers.com/image/143968922>.
- ⁵⁴¹ *Pennsylvania Death Certificate, Nellie Kahan.*
- ⁵⁴² *Pennsylvania Federal Naturalization Record, Benjamin Kahan.*

-
- ⁵⁴³ *1940 U.S. Census, Cuyahoga County, Ohio, population schedule, Cleveland Ward 25, enumeration district (ED) 92-633, sheet 2B, dwelling 54, Regina Kahan; digital image, Ancestry.com, <https://www.ancestry.com/imageviewer/collections/2442/images/m-t0627-03228-00557>.*
- ⁵⁴⁴ *Tombstone Inscription - Regina Kahan (FindAGrave.com. Photo online.), <https://www.findagrave.com/memorial/31256828/regina-kahan>.*
- ⁵⁴⁵ *Ibid.*
- ⁵⁴⁶ *Pennsylvania Federal Naturalization Record, Benjamin Kahan.*
- ⁵⁴⁷ *Silver Wedding (The Pittsburgh Press. Pittsburgh, Pennsylvania. January 2, 1917. Page 10.), <https://www.newspapers.com/image/143968922>.*
- ⁵⁴⁸ *Pennsylvania Federal Naturalization Record, Benjamin Kahan.*
- ⁵⁴⁹ *Silver Wedding.*
- ⁵⁵⁰ *Pennsylvania Federal Naturalization Record, Benjamin Kahan.*
- ⁵⁵¹ *Cuyahoga County, Ohio, Marriage Records and Indexes, 1810-1973 for Helen Kahan (Ancestry.com. Index online.), https://www.ancestry.com/imageviewer/collections/1876/images/32365_225734-00170.*
- ⁵⁵² *Pennsylvania Federal Naturalization Record, 1795-1931 for Benjamin Kahan.*
- ⁵⁵³ *Cuyahoga County, Ohio, Marriage Records and Indexes, 1810-1973 - Eileen L. Goldstein (Ancestry.com. Image online.), https://www.ancestry.com/imageviewer/collections/1876/images/32365_225752-00806.*
- ⁵⁵⁴ *Naturalization Record, Benjamin Kahan.*
- ⁵⁵⁵ *Texas Death Certificates, 1903-1982 - Jacob Marvin Kahan (Ancestry.com. Image online.), https://www.ancestry.com/imageviewer/collections/2272/images/33154_B063127-04640.*
- ⁵⁵⁶ *Ohio, County Marriage Records, 1774-1993 - Jacob M. Kahn & Carolyn Braunstein (Ancestry.com. Image online.), <https://www.ancestry.com/imageviewer/collections/61378/images/TH-1-18861-45309-11>.*
- ⁵⁵⁷ *Pennsylvania Death Certificate, 1906-1968 for Nellie Kahan (Ancestry.com. Image online.), https://www.ancestry.com/imageviewer/collections/5164/images/41381_2421406274_0595-00368.*
- ⁵⁵⁸ *Pennsylvania Federal Naturalization Record, Benjamin Kahan.*
- ⁵⁵⁹ *Pennsylvania Death Certificate, Nellie Kahan.*
- ⁵⁶⁰ *Ibid.*
- ⁵⁶¹ *Silver Wedding.*
- ⁵⁶² *Pennsylvania Birth Certificates, 1906-1913 for Ruth Kahan (Ancestry.com. Image online.), https://www.ancestry.com/imageviewer/collections/60484/images/42411_2421406271_1074-00324.*
- ⁵⁶³ *Cuyahoga County, Ohio, Marriage Records and Indexes, 1810-1973 - Abe Cowan (Ancestry.com. Image online.), https://www.ancestry.com/imageviewer/collections/1876/images/32365_225762-00037.*
- ⁵⁶⁴ *Pennsylvania Birth Certificates, 1906-1913 for Harriet Theodora Kahan (Ancestry.com. Image online.), https://www.ancestry.com/imageviewer/collections/60484/images/47550_2421401755_0198-03076.*
- ⁵⁶⁵ *Pennsylvania Death Certificate, 1906-1968 for Harriet Theodora Kahan (Ancestry.com. Image online.), https://www.ancestry.com/imageviewer/collections/5164/images/41381_2421406272_0630-01255.*
- ⁵⁶⁶ *Ibid.*
- ⁵⁶⁷ *Pennsylvania Federal Naturalization Record, Benjamin Kahan.*
- ⁵⁶⁸ *Ohio Death Records, 1908-1932, 1938-2018 for Bella (Kahan) Fried (Ancestry.com. Image online.), <https://www.ancestry.com/discoveryui-content/view/3494596:5763>.*

- ⁵⁶⁹ *Ohio, County Marriage Records, 1774-1993 - Benjamin F. Fried & Florence Reese* (Ancestry.com. Image online.), <https://www.ancestry.com/imageviewer/collections/61378/images/TH-1-18878-47175-70>.
- ⁵⁷⁰ *Ibid.*
- ⁵⁷¹ *Social Security Applications and Claims Index, 1936-2007 for Benjamin Franklin Fried* (Ancestry.com. Index online.), <https://www.ancestry.com/discoveryui-content/view/39612592:60901>.
- ⁵⁷² *Ohio, County Marriage Records, Benjamin F. Fried & Florence Reese.*
- ⁵⁷³ *Ibid.*
- ⁵⁷⁴ *Pennsylvania Federal Naturalization Record, Benjamin Kahan.*
- ⁵⁷⁵ *Cuyahoga County, Ohio, Marriage Records and Indexes, Helen Kahan.*
- ⁵⁷⁶ *Ohio Death Record, Helen (Kahan) Schneider.*
- ⁵⁷⁷ *Ibid.*
- ⁵⁷⁸ *Cuyahoga County, Ohio, Marriage Records and Indexes, 1810-1973 for Helen Kahan* (Ancestry.com. Index online.), https://www.ancestry.com/imageviewer/collections/1876/images/32365_225734-00170.
- ⁵⁷⁹ *Ibid.*
- ⁵⁸⁰ *U.S., World War I Draft Registration Cards, 1917-1918 for Philip Schneider* (Ancestry.com. Image online.), https://www.ancestry.com/imageviewer/collections/6482/images/005256022_04700.
- ⁵⁸¹ *1920 U.S. Census, Cuyahoga County, Ohio, population schedule, Cleveland Ward 24, enumeration district (ED) 465, sheet 14A, dwelling 7, family 7, Philip H. Schneider; digital image, Ancestry.com, https://www.ancestry.com/imageviewer/collections/6061/images/4384860_00326.*
- ⁵⁸² *Social Security Death Index, 1935-2014 for Phillip Schneider* (Ancestry.com. Index online.), <https://search.ancestry.com/cgi-bin/sse.dll?indiv=1&dbid=3693&h=55324699>.
- ⁵⁸³ *U.S., World War II Draft Card - Benton Kahan Schneider* (Ancestry.com. Image online.), <https://www.ancestry.com/discoveryui-content/view/199543050:2238>.
- ⁵⁸⁴ *1940 U.S. Census, Cuyahoga County, Ohio, population schedule, Cleveland Ward 25, enumeration district (ED) 92-633, sheet 2B, dwelling 54, Benton Schneider; digital image, Ancestry.com, https://www.ancestry.com/imageviewer/collections/2442/images/m-t0627-03228-00557.*
- ⁵⁸⁵ *Social Security Applications and Claims Index, 1936-2007 for Benton Schneider* (Ancestry.com. Index online.), <https://www.ancestry.com/discoveryui-content/view/43103883:60901>.
- ⁵⁸⁶ *Ibid.*
- ⁵⁸⁷ *Ohio Death Records, 1908-1932,1938-2018 for Benton Schneider* (Ancestry.com. Image online.), <https://www.ancestry.com/discoveryui-content/view/4327566:5763>.
- ⁵⁸⁸ *1950 U.S. Census, Cuyahoga County, Ohio, population schedule, Cleveland, enumeration district (ED) 92-966, sheet 72, dwelling 69, Jeanette Schneider; digital image, Ancestry.com, https://www.ancestry.com/imageviewer/collections/62308/images/43290879-Ohio-126963-0032.*
- ⁵⁸⁹ *Ohio Death Records, 1908-1932,1938-2018 for Jeanette Sarah Schneider* (Ancestry.com. Image online.), <https://www.ancestry.com/discoveryui-content/view/7214908:5763>.
- ⁵⁹⁰ *Ohio Death Record, Jeanette Sarah Schneider.*
- ⁵⁹¹ *1940 U.S. Census, Cuyahoga County, Ohio, population schedule, Cleveland Ward 25, enumeration district (ED) 92-633, sheet 2B, dwelling 54, Audrey Schneider; digital image, Ancestry.com, https://www.ancestry.com/imageviewer/collections/2442/images/m-t0627-03228-00557.*
- ⁵⁹² *Obituary, Audrey (Schneider) Bauer* (FindAGrave.com.), <https://www.findagrave.com/memorial/208818100/audrey-j-bauer>.
- ⁵⁹³ *Ibid.*
- ⁵⁹⁴ *Ibid.*
- ⁵⁹⁵ *Ibid.*
- ⁵⁹⁶ *Pennsylvania Federal Naturalization Record, Benjamin Kahan.*

⁵⁹⁷ *GenealogyBank Historical Newspaper Obituaries, 1815-2011 - William H. Kahan* (FamilySearch.org. Index online.), <https://familysearch.org/ark:/61903/1:1:Q53C-WBJD>.

⁵⁹⁸ *Cuyahoga County, Ohio, Jewish Marriage Record Extracts, 1837-1934 - Eileen L. Goldstein* (Ancestry.com. Extract online.), <https://www.ancestry.com/discoveryui-content/view/29742:1190>.

⁵⁹⁹ *GenealogyBank Historical Newspaper Obituaries, William H. Kahan*.

⁶⁰⁰ *1940 U.S. Census, Cuyahoga County, Ohio, population schedule, South Euclid, enumeration district (ED) 18-293, sheet 9A, dwelling 198, Eileen Kahan; digital image, Ancestry.com,* <https://www.ancestry.com/imageviewer/collections/2442/images/m-t0627-03059-00152>.

⁶⁰¹ *Cuyahoga County, Ohio, Jewish Marriage Record Extracts, Eileen L. Goldstein*.

⁶⁰² *1950 U.S. Census, Cuyahoga County, Ohio, population schedule, University Heights, enumeration district (ED) 18-175, sheet 73, dwelling 126, Eileen Kahan; digital image, Ancestry.com,* <https://www.ancestry.com/imageviewer/collections/62308/images/43290879-Ohio-037730-0029>.

⁶⁰³ *Cuyahoga County, Ohio, Jewish Marriage Record Extracts, Eileen L. Goldstein*.

⁶⁰⁴ *Ohio Death Index, 1908-1932, 1938-1944, 1958-2007 - Eileen L. Kahan* (Ancestry.com. Extract online.), <https://www.familysearch.org/ark:/61903/1:1:VKGD-L3R>.

⁶⁰⁵ *Ibid.*

⁶⁰⁶ *1940 U.S. Census, Cuyahoga County, Ohio, population schedule, South Euclid, enumeration district (ED) 18-293, sheet 9A, dwelling 198, Patricia Kahan; digital image, Ancestry.com,* <https://www.ancestry.com/imageviewer/collections/2442/images/m-t0627-03059-00152>.

⁶⁰⁷ *Ohio, Birth Index, 1908-1998 - Patricia Kahan* (Ancestry.com. Extract online.), <https://www.ancestry.com/discoveryui-content/view/2593972:3146>.

⁶⁰⁸ *Obituary, Patricia Kahan Neufeld* (DignityMemorial.com. Online), <https://www.dignitymemorial.com/obituaries/cleveland-heights-oh/patricia-neufeld-6275967>.

⁶⁰⁹ *Ohio Death Records, 1908-1932, 1938-2018 for Patricia (Kahan) Neufeld* (Ancestry.com. Extract online.), <https://www.ancestry.com/discoveryui-content/view/8945655:5763>.

⁶¹⁰ *Obituary, Patricia Kahan Neufeld* (DignityMemorial.com. Online), <https://www.dignitymemorial.com/obituaries/cleveland-heights-oh/patricia-neufeld-6275967>.

⁶¹¹ *1950 U.S. Census, Cuyahoga County, Ohio, population schedule, University Heights, enumeration district (ED) 18-175, sheet 73, dwelling 126, Lloyd Mendes; digital image, Ancestry.com,* <https://www.ancestry.com/imageviewer/collections/62308/images/43290879-Ohio-037730-0029>.

⁶¹² *GenealogyBank Historical Newspaper Obituaries, William H. Kahan*.

⁶¹³ *GenealogyBank Historical Newspaper Obituaries, 1815-2011 - Erwin Neufeld* (FamilySearch.org. Index online.), <https://www.familysearch.org/ark:/61903/1:1:QPYT-71ZL>.

⁶¹⁴ *Ibid.*

⁶¹⁵ *Ohio Death Index, 1908-1932, 1938-1944, 1958-2007 - Erwin Neufeld* (FamilySearch.org. Extract online.), <https://www.familysearch.org/ark:/61903/1:1:VKB3-QR8>.

⁶¹⁶ *Ohio, County Naturalization Records, 1800-1977 - Erwin Neufeld* (FamilySearch.org Image online.), <https://www.familysearch.org/ark:/61903/3:1:3QSQ-G99D-M9KS-G>.

⁶¹⁷ *GenealogyBank Historical Newspaper Obituaries, Erwin Neufeld*.

⁶¹⁸ *Obituary, Mark Peizer* (The Atlanta Constitution. Atlanta, Georgia. Mrch 23, 2012. Page B9.), <https://www.newspapers.com/image/legacy/423319336/>.

⁶¹⁹ *1950 U.S. Census, Cuyahoga County, Ohio, population schedule, University Heights, enumeration district (ED) 18-175, sheet 73, dwelling 126, Ronald L. Landan; digital image, Ancestry.com,* <https://www.ancestry.com/imageviewer/collections/62308/images/43290879-Ohio-037730-0029>.

⁶²⁰ *GenealogyBank Historical Newspaper Obituaries, William H. Kahan*.

⁶²¹ *Obituary, Mark Peizer*.

⁶²² *Texas Death Certificates, 1903-1982 - Jacob Marvin Kahan* (Ancestry.com. Image online.), https://www.ancestry.com/imageviewer/collections/2272/images/33154_B063127-04640.

- ⁶²³ *Pennsylvania Federal Record, Benjamin Kahan.*
- ⁶²⁴ *Texas Death Certificate, Jacob Marvin Kahan.*
- ⁶²⁵ *Ibid.*
- ⁶²⁶ *Ohio, County Marriage Records, 1774-1993 - Jacob M. Kahn & Carolyn Braunstein* (Ancestry.com. Image online.), <https://www.ancestry.com/imageviewer/collections/61378/images/TH-1-18861-45309-11>.
- ⁶²⁷ *Ibid.*
- ⁶²⁸ *Texas Death Certificate, Jacob Marvin Kahan.*
- ⁶²⁹ *Ohio, County Marriages, 1789-2016, Cuyahoga - Jacob M. Kahan & Pearl Schultz* (FamilySearch.org. Image online.), <https://www.familysearch.org/ark:/61903/3:1:9392-BKKM-B>.
- ⁶³⁰ *1940 U.S. Census, Cuyahoga County, Ohio, population schedule, Cleveland Heights, enumeration district (ED) 18-55, sheet 3B, dwelling 89, Pearl Kahan; digital image, Ancestry.com, https://www.ancestry.com/imageviewer/collections/2442/images/m-t0627-03049-00889.*
- ⁶³¹ *Ohio, County Marriages, Jacob M. Kahan & Pearl Schultz.*
- ⁶³² *1940 U.S. Census, Cuyahoga County, Ohio, population schedule, Cleveland Heights, enumeration district (ED) 18-55, sheet 3B, dwelling 89, Pearl Kahan; digital image, Ancestry.com, https://www.ancestry.com/imageviewer/collections/2442/images/m-t0627-03049-00889.*
- ⁶³³ *Social Security Death Index - Pearl Kahan* (Ancestry.com. Index online.), <https://search.ancestry.com/cgi-bin/sse.dll?dbid=3693&h=88765672>.
- ⁶³⁴ *Ohio, Divorce Abstracts, 1962-1963, 1967-1971, 1973-2007 - Pearl Kahan* (Ancestry.com. Extract online.), <https://www.ancestry.com/discoveryui-content/view/320617:2026>.
- ⁶³⁵ *1940 U.S. Census, Cuyahoga County, Ohio, population schedule, Cleveland Heights, enumeration district (ED) 18-55, sheet 3B, dwelling 89, Barry Kahan; digital image, Ancestry.com, https://www.ancestry.com/imageviewer/collections/2442/images/m-t0627-03049-00889.*
- ⁶³⁶ *Pennsylvania Birth Certificates, 1906-1913 for Ruth Kahan* (Ancestry.com. Image online.), https://www.ancestry.com/imageviewer/collections/60484/images/42411_2421406271_1074-00324.
- ⁶³⁷ *Cuyahoga County, Ohio, Marriage Records and Indexes, 1810-1973 - Abe Cowan* (Ancestry.com. Image online.), https://www.ancestry.com/imageviewer/collections/1876/images/32365_225762-00037.
- ⁶³⁸ *Obituary, Ruth K. Cowan* (The Los Angeles Times. Los Angeles, California. November 2, 1986. Page 38.), <https://www.newspapers.com/image/402847448>.
- ⁶³⁹ *Pennsylvania Birth Certificate, Ruth Kahan.*
- ⁶⁴⁰ *Obituary, Ruth K. Cowan.*
- ⁶⁴¹ *Cuyahoga County, Ohio, Marriage Records and Indexes, Abe Cowan.*
- ⁶⁴² *West Virginia Marriage Index, 1785-1971 - Abe Cowan & Ruth Kahan* (Ancestry.com. Index online.), <https://www.ancestry.com/discoveryui-content/view/258835:2538>.
- ⁶⁴³ *1940 U.S. Census, Cuyahoga County, Ohio, population schedule, Maple Heights, enumeration district (ED) 18-228, sheet 16A, dwelling 328, Abe Cowan; digital image, Ancestry.com, https://www.ancestry.com/imageviewer/collections/2442/images/m-t0627-03056-00649.*
- ⁶⁴⁴ *Social Security Applications and Claims Index, 1936-2007 for Abe M. Cowan* (Ancestry.com. Index online.), <https://www.ancestry.com/discoveryui-content/view/805082037:60901>.
- ⁶⁴⁵ *U.S., World War II Draft Card - Abe Mordecai Cowan* (Ancestry.com. Image online.), <https://www.ancestry.com/discoveryui-content/view/199515884:2238>.
- ⁶⁴⁶ *Social Security Applications and Claims Index, Abe M. Cowan.*
- ⁶⁴⁷ *California Death Index, 1940-1997 - Abraham M. Cowan* (Ancestry.com. Index online.), <https://www.ancestry.com/discoveryui-content/view/1541484:5180>.

- ⁶⁴⁸ 1940 U.S. Census, Cuyahoga County, Ohio, population schedule, Maple Heights, enumeration district (ED) 18-228, sheet 16A, dwelling 328, Robert Cowan; digital image, Ancestry.com, <https://www.ancestry.com/imageviewer/collections/2442/images/m-t0627-03056-00649>.
- ⁶⁴⁹ 1940 U.S. Census, Cuyahoga County, Ohio, population schedule, Maple Heights, enumeration district (ED) 18-228, sheet 16A, dwelling 328, Nancy Cowan; digital image, Ancestry.com, <https://www.ancestry.com/imageviewer/collections/2442/images/m-t0627-03056-00649>.
- ⁶⁵⁰ Pennsylvania Birth Certificates, 1906-1913 for Israel Moritz (Ancestry.com. Image online.), https://www.ancestry.com/imageviewer/collections/60484/images/47550_2421401755_0218-01467.
- ⁶⁵¹ Pennsylvania Death Certificate, 1906-1968 for Bella Moritz (Ancestry.com. Image online.), https://www.ancestry.com/imageviewer/collections/5164/images/41381_2421406260_0574-01499.
- ⁶⁵² *Ibid.*
- ⁶⁵³ Pennsylvania Birth Certificates, 1906-1913 for Bella Monitz (Ancestry.com. Image online.), https://www.ancestry.com/imageviewer/collections/60484/images/42411_1521003238_0989-03328.
- ⁶⁵⁴ 1910 U.S. Census, Allegheny County, Pennsylvania, population schedule, McKeesport Ward 2, enumeration district (ED) 120, sheet 6A, dwelling 104, family 122, Max Moritz; digital image, Ancestry.com, https://www.ancestry.com/imageviewer/collections/7884/images/4449648_00670.
- ⁶⁵⁵ 1930 U.S. Census, Allegheny County, Pennsylvania, population schedule, McKeesport Ward 2, enumeration district (ED) 2-670, sheet 19A, dwelling 315, family 415, Max Moritz; digital image, Ancestry.com, https://www.ancestry.com/imageviewer/collections/6224/images/4661263_00087.
- ⁶⁵⁶ Pennsylvania Federal Naturalization Records, 1795-1931 for Max Moritz (Ancestry.com. Image online.), https://www.ancestry.com/imageviewer/collections/2717/images/31311_134404-00555.
- ⁶⁵⁷ Pennsylvania Arriving Passenger and Crew Lists, 1798-1962 - Meyer Mikitansky (Ancestry.com. Image online.), https://www.ancestry.com/imageviewer/collections/8769/images/PAT840_49-0736.
- ⁶⁵⁸ Pennsylvania Death Certificates, 1906-1968 for Max Moritz (Ancestry.com. Image online.), https://www.ancestry.com/imageviewer/collections/5164/images/42342_1220705235_0651-02773.
- ⁶⁵⁹ Pennsylvania Death Certificate, Max Moritz.
- ⁶⁶⁰ JewishGen Online Worldwide Burial Registry, Max Moritz (JewishGen.org. JOWBR database online.), <https://www.ancestry.com/discoveryui-content/view/759633:1411>.
- ⁶⁶¹ Pennsylvania Death Certificate, Bella Moritz.
- ⁶⁶² Pennsylvania Birth Certificates, 1906-1913 for Bella Monitz (Ancestry.com. Image online.), https://www.ancestry.com/imageviewer/collections/60484/images/42411_1521003238_0989-03328.
- ⁶⁶³ Pennsylvania Death Certificate, Bella Moritz.
- ⁶⁶⁴ 1910 U.S. Census, Allegheny County, Pennsylvania, population schedule, McKeesport Ward 2, enumeration district (ED) 120, sheet 6A, dwelling 104, family 122, Perl Moritz; digital image, Ancestry.com, https://www.ancestry.com/imageviewer/collections/7884/images/4449648_00670.
- ⁶⁶⁵ 1930 U.S. Census, Allegheny County, Pennsylvania, population schedule, McKeesport Ward 2, enumeration district (ED) 2-670, sheet 19A, dwelling 315, family 415, Pearl Moritz; digital image, Ancestry.com, https://www.ancestry.com/imageviewer/collections/6224/images/4661263_00087.
- ⁶⁶⁶ Pennsylvania Birth Certificate, Bella Monitz.
- ⁶⁶⁷ Pennsylvania Death Certificate, Max Moritz.
- ⁶⁶⁸ Pennsylvania Death Certificates, 1906-1968 for Pearl Moritz (Ancestry.com. Image online.), https://www.ancestry.com/imageviewer/collections/5164/images/42410_2421406260_0773-00854.
- ⁶⁶⁹ Pennsylvania Death Certificate, Bella Moritz.
- ⁶⁷⁰ Pennsylvania Birth Certificate, Bella Monitz.
- ⁶⁷¹ 1910 U.S. Census, Allegheny County, Pennsylvania, population schedule, McKeesport Ward 2, enumeration district (ED) 120, sheet 6A, dwelling 104, family 122, Perl Moritz; digital image, Ancestry.com, https://www.ancestry.com/imageviewer/collections/7884/images/4449648_00670.
- ⁶⁷² Pennsylvania Death Certificate, Pearl Moritz.

⁶⁷³ *Ibid.*

⁶⁷⁴ 1910 U.S. Census, Allegheny County, Pennsylvania, population schedule, McKeesport Ward 2, enumeration district (ED) 120, sheet 6A, dwelling 104, family 122, Morris Moritz; digital image, Ancestry.com, https://www.ancestry.com/imageviewer/collections/7884/images/4449648_00670.

⁶⁷⁵ Pennsylvania Federal Naturalization Record, Max Moritz.

⁶⁷⁶ 1910 U.S. Census, Allegheny County, Pennsylvania, population schedule, McKeesport Ward 2, enumeration district (ED) 120, sheet 6A, dwelling 104, family 122, David Moritz; digital image, Ancestry.com, https://www.ancestry.com/imageviewer/collections/7884/images/4449648_00670.

⁶⁷⁷ Pennsylvania Federal Naturalization Record, Max Moritz.

⁶⁷⁸ Obituary, Maurice L. Moritz (Pittsburgh Post-Gazette. Pittsburgh, Pennsylvania. July 19, 1983. Page 29.), <https://www.newspapers.com/image/89556496>.

⁶⁷⁹ New York Arriving Passenger and Crew Lists - Perel Mekitansky (Ancestry.com. Image online.), https://www.ancestry.com/imageviewer/collections/7488/images/NYT715_798-0114.

⁶⁸⁰ Pennsylvania Death Certificate, Bella Moritz.

⁶⁸¹ Pennsylvania Birth Certificate, Bella Moritz.

⁶⁸² Pennsylvania Death Certificate, Bella Moritz.

⁶⁸³ *Ibid.*

⁶⁸⁴ 1930 U.S. Census, Allegheny County, Pennsylvania, population schedule, McKeesport Ward 2, enumeration district (ED) 2-670, sheet 19A, dwelling 315, family 415, Israel Moritz; digital image, Ancestry.com, https://www.ancestry.com/imageviewer/collections/6224/images/4661263_00087.

⁶⁸⁵ Pennsylvania Federal Naturalization Record, Max Moritz.

⁶⁸⁶ Pennsylvania Birth Certificates, 1906-1913 for Israel Moritz (Ancestry.com. Image online.), https://www.ancestry.com/imageviewer/collections/60484/images/47550_2421401755_0218-01467.

⁶⁸⁷ Obituary, Maurice L. Moritz.

⁶⁸⁸ 1930 U.S. Census, Allegheny County, Pennsylvania, population schedule, McKeesport Ward 2, enumeration district (ED) 2-670, sheet 19A, dwelling 315, family 415, Henry Moritz; digital image, Ancestry.com, https://www.ancestry.com/imageviewer/collections/6224/images/4661263_00087.

⁶⁸⁹ Pennsylvania Federal Naturalization Record, Max Moritz.

⁶⁹⁰ Obituary, Maurice L. Moritz.

⁶⁹¹ 1910 U.S. Census, Allegheny County, Pennsylvania, population schedule, McKeesport Ward 2, enumeration district (ED) 120, sheet 6A, dwelling 104, family 122, Morris Moritz; digital image, Ancestry.com, https://www.ancestry.com/imageviewer/collections/7884/images/4449648_00670.

⁶⁹² 1930 U.S. Census, Allegheny County, Pennsylvania, population schedule, McKeesport Ward 2, enumeration district (ED) 2-670, sheet 19A, dwelling 315, family 416, Maurice L. Moritz; digital image, Ancestry.com, https://www.ancestry.com/imageviewer/collections/6224/images/4661263_00087.

⁶⁹³ Pennsylvania Federal Naturalization Record, Max Moritz.

⁶⁹⁴ U.S., World War I Draft Registration Cards, 1917-1918 for Maurice Louis Moritz (Ancestry.com. Image online.), https://www.ancestry.com/imageviewer/collections/6482/images/005267082_06708.

⁶⁹⁵ Obituary - Maurice L. Moritz (Pittsburgh Post-Gazette. Pittsburgh, Pennsylvania. July 19, 1983. Page 8.), <https://www.newspapers.com/image/89556505/>.

⁶⁹⁶ Obituary, Maurice L. Moritz (Pittsburgh Post-Gazette. Pittsburgh, Pennsylvania. July 19, 1983. Page 29.), <https://www.newspapers.com/image/89556496>.

⁶⁹⁷ Obituary - Maurice L. Moritz (Pittsburgh Post-Gazette. Pittsburgh, Pennsylvania. July 19, 1983. Page 8.), <https://www.newspapers.com/image/89556505/>.

⁶⁹⁸ 1930 U.S. Census, Allegheny County, Pennsylvania, population schedule, McKeesport Ward 2, enumeration district (ED) 2-670, sheet 19A, dwelling 315, family 416, Rose Moritz; digital image, Ancestry.com, https://www.ancestry.com/imageviewer/collections/6224/images/4661263_00087.

- ⁶⁹⁹ U.S., *World War II Draft Cards Young Men, 1940-1947 for Maurice Louis Moritz* (Ancestry.com. Image online.), https://www.ancestry.com/imageviewer/collections/2238/images/44033_05_00334-00433.
- ⁷⁰⁰ 1930 U.S. Census, *Allegheny County, Pennsylvania, population schedule, McKeesport Ward 2, enumeration district (ED) 2-670, sheet 19A, dwelling 315, family 416, Rose Moritz; digital image, Ancestry.com, https://www.ancestry.com/imageviewer/collections/6224/images/4661263_00087*.
- ⁷⁰¹ *Tombstone Inscription - Rose Moritz* (FindAGrave.com. Photo online.), <https://www.findagrave.com/memorial/155345450/rose-moritz>.
- ⁷⁰² *Pennsylvania, County Marriages, 1885-1950, Allegheny - Robert J. Goldstone & Shirley R. Moritz* (FamilySearch.org. Image online.), <https://www.familysearch.org/ark:/61903/3:1:33S7-9PD6-3GG>.
- ⁷⁰³ *Tombstone Inscription, Rose Moritz*.
- ⁷⁰⁴ *Ibid.*
- ⁷⁰⁵ *Obituary, Shirle Goldstone* (Dignity Memorials. Online.), <https://www.dignitymemorial.com/obituaries/brookline-ma/shirle-goldstone-10192909>.
- ⁷⁰⁶ 1930 U.S. Census, *Allegheny County, Pennsylvania, population schedule, McKeesport Ward 2, enumeration district (ED) 2-670, sheet 19A, dwelling 315, family 416, Shirley R. Moritz; digital image, Ancestry.com, https://www.ancestry.com/imageviewer/collections/6224/images/4661263_00087*.
- ⁷⁰⁷ *Pennsylvania, County Marriages, Allegheny, Robert J. Goldstone & Shirley R. Moritz*.
- ⁷⁰⁸ *Obituary, Shirle Goldstone*.
- ⁷⁰⁹ *Obituary - Maurice L. Moritz* (Pittsburgh Post-Gazette. Pittsburgh, Pennsylvania. July 19, 1983. Page 8.), <https://www.newspapers.com/image/89556505/>.
- ⁷¹⁰ *B'Nai Israel Chapel Scene of Ceremony* (Pittsburgh Post-Gazette. Pittsburgh, Pennsylvania. November 22, 1962. Page 110.), <https://www.newspapers.com/image/89881750/>.
- ⁷¹¹ *Pennsylvania, County Marriages, Allegheny, Robert J. Goldstone & Shirley R. Moritz*.
- ⁷¹² *Ibid.*
- ⁷¹³ *Obituary, Robert Goldstone* (Pittsburgh Post-Gazette. Pittsburgh, Pennsylvania. August 30, 2011. Page 14.), <https://www.newspapers.com/image/96435706/>.
- ⁷¹⁴ *Ibid.*
- ⁷¹⁵ U.S., *World War II Draft Card - Donald Irwin Moritz* (Ancestry.com. Image online.), https://www.ancestry.com/imageviewer/collections/2238/images/44033_05_00334-00316.
- ⁷¹⁶ 1930 U.S. Census, *Allegheny County, Pennsylvania, population schedule, McKeesport Ward 2, enumeration district (ED) 2-670, sheet 19A, dwelling 315, family 416, Donald I. Moritz; digital image, Ancestry.com, https://www.ancestry.com/imageviewer/collections/6224/images/4661263_00087*.
- ⁷¹⁷ *Personals column - Mr. & Mrs. Morris Moritz* (Morning Herald. Uniontown, Pennsylvania. October 26, 1927. Page 17.), https://www.ancestry.com/imageviewer/collections/51741/images/News-PE-MO_HE-51741_1927_10_26_0017.
- ⁷¹⁸ *Obituary, Mrs. Anna Papernick* (Pittsburgh Post-Gazette. Pittsburgh, Pennsylvania. October 1, 1965. Page 6.), <https://www.newspapers.com/image/91892451>.
- ⁷¹⁹ 1940 U.S. Census, *Allegheny County, Pennsylvania, population schedule, Glassport Ward 3, enumeration district (ED) 2-205, sheet 3B, dwelling 57, Janet Papernick; digital image, Ancestry.com, https://www.ancestry.com/imageviewer/collections/2442/images/M-T0627-03404-00665*.
- ⁷²⁰ *Obituary, Norman Moritz* (Pittsburgh Post-Gazette. Pittsburgh, Pennsylvania. September 18, 2002. Page 30.), <https://www.newspapers.com/image/89659395>.
- ⁷²¹ *Ibid.*
- ⁷²² *Ibid.*
- ⁷²³ *B'Nai Israel Chapel Scene of Ceremony*.
- ⁷²⁴ 1950 U.S. Census, *Westmoreland County, Pennsylvania, population schedule, Yukon, enumeration district (ED) 65-341-A, sheet 15, dwelling 133, Gloria Klein; digital image, Ancestry.com,*

<https://www.ancestry.com/imageviewer/collections/62308/images/43290879-Pennsylvania-192486-0016>.

⁷²⁵ *1910 U.S. Census, Allegheny County, Pennsylvania, population schedule, McKeesport Ward 2, enumeration district (ED) 120, sheet 6A, dwelling 104, family 122, David Moritz; digital image, Ancestry.com, https://www.ancestry.com/imageviewer/collections/7884/images/4449648_00670.*

⁷²⁶ *Pennsylvania Federal Naturalization Record, Max Moritz.*

⁷²⁷ *Social Security Death Index - David Moritz (FamilySearch.org. Index online.), <https://www.familysearch.org/ark:/61903/1:1:JRCX-44D>.*

⁷²⁸ *Ibid.*

⁷²⁹ *Obituary, David Moritz (Pittsburgh Post-Gazette. Pittsburgh, Pennsylvania. January 20, 1995. Page 9.), <https://www.newspapers.com/image/89639382/>.*

⁷³⁰ *Ibid.*

⁷³¹ *1950 U.S. Census, Allegheny County, Pennsylvania, population schedule, McKeesport, enumeration district (ED) 76-54, sheet 2, dwelling 14, Miriam Moritz; digital image, Ancestry.com, <https://www.ancestry.com/imageviewer/collections/62308/images/43290879-Pennsylvania-175542-0003>.*

⁷³² *1910 U.S. Census, Allegheny County, Pennsylvania, population schedule, McKeesport Ward 2, enumeration district (ED) 120, sheet 16B, dwelling 304, family 361, Mary Schulhof; digital image, Ancestry.com, https://www.ancestry.com/imageviewer/collections/7884/images/4449648_00691.*

⁷³³ *Pennsylvania Births and Christenings, 1709-1950 - Miriam Schulhof (FamilySearch.org. Transcription online.), <https://www.familysearch.org/ark:/61903/1:1:HFNS-9XN2>.*

⁷³⁴ *Pennsylvania Death Certificate, 1906-1968 for Baby Boy Moritz (Ancestry.com. Image online.), https://www.ancestry.com/imageviewer/collections/5164/images/42342_1521003238_0887-01106.*

⁷³⁵ *1940 U.S. Census, Allegheny County, Pennsylvania, population schedule, McKeesport Ward 2, enumeration district (ED) 2-273, sheet 8A, dwelling 165, Miriam Moritz; digital image, Ancestry.com, <https://www.ancestry.com/imageviewer/collections/2442/images/M-T0627-03408-00155>.*

⁷³⁶ *JewishGen Online Worldwide Burial Registry for Miriam S. Moritz (Ancestry.com. Index online.), <https://www.ancestry.com/discoveryui-content/view/756689:1411>.*

⁷³⁷ *Tombstone Inscription - Miriam S. Moritz (FindAGrave.com. Photo online.), <https://www.findagrave.com/memorial/171231523/miriam-moritz>.*

⁷³⁸ *Ibid.*

⁷³⁹ *Obituary, David Moritz (Pittsburgh Post-Gazette. Pittsburgh, Pennsylvania. January 20, 1995. Page 9.), <https://www.newspapers.com/image/89639382/>.*

⁷⁴⁰ *Obituary, Sidney M. Schwartz (Pittsburgh Post-Gazette. Pittsburgh, Pennsylvania. May 9, 1990. Page 44.), <https://www.newspapers.com/image/89992951>.*

⁷⁴¹ *Obituary, Jess Schwartz (The Pittsburgh Press. Pittsburgh, Pennsylvania. January 13, 1989. Page 16.), <https://www.newspapers.com/image/144861316>.*

⁷⁴² *Social Security Death Index - Gertrude S. Moritz (FamilySearch.org. Extract online.), <https://www.familysearch.org/ark:/61903/1:1:JY3H-24H>.*

⁷⁴³ *Ohio Death Index, 1908-1932, 1938-1944, 1958-2007 - Gertrude Moritz (FamilySearch.org. Extract online.), <https://www.familysearch.org/ark:/61903/1:1:VK2W-PHW>.*

⁷⁴⁴ *Miscellaneous Public Records, 1970-2009 - Gertrude S. Moritz (FamilySearch.org. Extract online.), <https://www.familysearch.org/ark:/61903/1:1:K5B7-4HZ>.*

⁷⁴⁵ *Social Security Death Index, Gertrude S. Moritz.*

⁷⁴⁶ *Ohio Death Index, Gertrude Moritz.*

⁷⁴⁷ *Pennsylvania Death Certificate, Baby Boy Moritz.*

⁷⁴⁸ *Ibid.*

⁷⁴⁹ *Ibid.*

- ⁷⁵⁰ *Pennsylvania Birth Certificates, 1906-1913 for Israel Moritz* (Ancestry.com. Image online.), https://www.ancestry.com/imageviewer/collections/60484/images/47550_2421401755_0218-01467.
- ⁷⁵¹ *1930 U.S. Census, Allegheny County, Pennsylvania, population schedule, McKeesport Ward 2, enumeration district (ED) 2-670, sheet 19A, dwelling 315, family 415, Israel Moritz; digital image, Ancestry.com, https://www.ancestry.com/imageviewer/collections/6224/images/4661263_00087*.
- ⁷⁵² *Pennsylvania Federal Naturalization Record, Max Moritz*.
- ⁷⁵³ *U.S., World War II Draft Card - Israel Moritz* (Ancestry.com. Image online.), <https://www.ancestry.com/discoveryui-content/view/97836623:2238>.
- ⁷⁵⁴ *Obituary, Israel Moritz* (Pittsburgh Post-Gazette. Pittsburgh, Pennsylvania. January 26, 1990. Page 3.), <https://www.newspapers.com/image/89714777/>.
- ⁷⁵⁵ *Ibid.*
- ⁷⁵⁶ *WWII Draft Card, Israel Moritz*.
- ⁷⁵⁷ *Ibid.*
- ⁷⁵⁸ *U.S., Obituary Collection, 1930-current - Harriet B. Moritz* (Ancestry.com. Extract online.), <https://www.ancestry.com/discoveryui-content/view/314321256:7545>.
- ⁷⁵⁹ *1930 U.S. Census, Allegheny County, Pennsylvania, population schedule, McKeesport Ward 3, enumeration district (ED) 2-35, sheet 9B, dwelling 97, family 133, Harriet Moritz; digital image, Ancestry.com, https://www.ancestry.com/imageviewer/collections/6224/images/4661266_00573*.
- ⁷⁶⁰ *GenealogyBank Obituaries, 1980-2014 - Harriet B. Moritz* (FamilySearch.org. Extract online.), <https://www.familysearch.org/ark:/61903/1:1:QVTN-ZDX9>.
- ⁷⁶¹ *Obituary, Harriet B. Moritz* (Legacy.com. Online.), <https://www.legacy.com/us/obituaries/triblive-daily-news/name/harriet-moritz-obituary>.
- ⁷⁶² *U.S., Obituary Collection, 1930-current - Harriet B. Moritz* (Ancestry.com. Extract online.), <https://www.ancestry.com/discoveryui-content/view/314321256:7545>.
- ⁷⁶³ *GenealogyBank Obituaries, Harriet B. Moritz*.
- ⁷⁶⁴ *Obituary, Harriet B. Moritz* (Legacy.com. Online.).
- ⁷⁶⁵ *Ibid.*
- ⁷⁶⁶ *1940 U.S. Census, Allegheny County, Pennsylvania, population schedule, McKeesport Ward 2, enumeration district (ED) 2-273, sheet 3B, dwelling 60, Edward M. Moritz; digital image, Ancestry.com, https://www.ancestry.com/imageviewer/collections/2442/images/M-T0627-03408-00146*.
- ⁷⁶⁷ *Synagogue Nuptial Scene* (The Pittsburgh Press. Pittsburgh, Pennsylvania. February 5, 1965. Page 12.), <https://www.newspapers.com/image/149018179/?article=c7184c64-0749-40ec-b76e-a8d61097d27f>.
- ⁷⁶⁸ *Obituary, Sheila (Rendulic) Moritz* (Legacy.com. Online.), <https://www.legacy.com/obituaries/postgazette/obituary.aspx?pid=14674735>.
- ⁷⁶⁹ *Ibid.*
- ⁷⁷⁰ *Ibid.*
- ⁷⁷¹ *1930 U.S. Census, Allegheny County, Pennsylvania, population schedule, McKeesport Ward 2, enumeration district (ED) 2-670, sheet 19A, dwelling 315, family 415, Henry Moritz; digital image, Ancestry.com, https://www.ancestry.com/imageviewer/collections/6224/images/4661263_00087*.
- ⁷⁷² *Pennsylvania Federal Naturalization Record, Max Moritz*.
- ⁷⁷³ *U.S., World War II Draft Card - Henry Moritz* (Ancestry.com. Image online.), https://www.ancestry.com/imageviewer/collections/2238/images/44033_05_00334-00371.
- ⁷⁷⁴ *Social Security Death Index, 1935-2014 for Henry Moritz* (Ancestry.com. Index online.), <https://www.ancestry.com/discoveryui-content/view/43699144:3693>.
- ⁷⁷⁵ *Dept. of Veterans Affairs BIRLS Death File, 1850-2010 for Henry Moritz* (Ancestry.com. Extract online.), <https://www.ancestry.com/discoveryui-content/view/13927063:2441>.

⁷⁷⁶ *Applications for Marriage License* (The Philadelphia Enquirer. Philadelphia, Pennsylvania. October 22, 1944. Page 35.), <https://www.newspapers.com/image/172136046/>.

⁷⁷⁷ *Philadelphia, Pennsylvania, Marriage Index, 1885-1951 - Henry Moritz* (Ancestry.com. Extract online.), <https://www.ancestry.com/discoveryui-content/view/1047376:2536>.

⁷⁷⁸ *Social Security Applications and Claims Index, 1936-2007 for Margaret Kardos* (Ancestry.com. Index online.), <https://www.ancestry.com/discoveryui-content/view/42757942:60901>.

⁷⁷⁹ *Ibid.*

⁷⁸⁰ *New Jersey Death Index, 1901-2017 - Margaret Moritz* (Ancestry.com. Extract online.), <https://www.ancestry.com/discoveryui-content/view/151891:61260>.

⁷⁸¹ *1910 U.S. Census, Allegheny County, Pennsylvania, population schedule, McKeesport Ward 2, enumeration district (ED) 119, sheet 9B, dwelling 148, family 375, Abel Rosenstein; digital image, Ancestry.com, https://www.ancestry.com/imageviewer/collections/7884/images/4449648_00641.*

⁷⁸² *Pennsylvania Death Certificate, 1906-1968 for Harry Rosenstein (Ancestry.com. Image online.), https://www.ancestry.com/imageviewer/collections/5164/images/41381_645856_0502-01928.*

⁷⁸³ *Pennsylvania Birth Certificates, 1906-1913 for Sylvia Rosenstein (Ancestry.com. Image online.), https://www.ancestry.com/imageviewer/collections/60484/images/48840_302022005604_0283-01235.*

⁷⁸⁴ *1910 U.S. Census, Allegheny County, Pennsylvania, population schedule, McKeesport Ward 2, enumeration district (ED) 119, sheet 9B, dwelling 148, family 375, Abel Rosenstein; digital image, Ancestry.com, https://www.ancestry.com/imageviewer/collections/7884/images/4449648_00641.*

⁷⁸⁵ *Pennsylvania, County Marriages, 1885-1950, Allegheny - Fanny Rosenstein & Louis L. Mandelblatt (FamilySearch.org. Image online.), https://www.familysearch.org/ark:/61903/3:1:33S7-9GYC-9M4Y.*

⁷⁸⁶ *Pennsylvania Birth Certificates, 1906-1913 for Sylvia Rosenstein (Ancestry.com. Image online.), https://www.ancestry.com/imageviewer/collections/60484/images/48840_302022005604_0283-01235.*

⁷⁸⁷ *1910 U.S. Census, Allegheny County, Pennsylvania, population schedule, McKeesport Ward 2, enumeration district (ED) 119, sheet 9B, dwelling 148, family 375, Fannie Rosenstein; digital image, Ancestry.com, https://www.ancestry.com/imageviewer/collections/7884/images/4449648_00641.*

⁷⁸⁸ *Pennsylvania Death Certificate, 1906-1968 for Harry Rosenstein (Ancestry.com. Image online.), https://www.ancestry.com/imageviewer/collections/5164/images/41381_645856_0502-01928.*

⁷⁸⁹ *Pennsylvania Birth Certificates, 1906-1913 for Sylvia Rosenstein (Ancestry.com. Image online.), https://www.ancestry.com/imageviewer/collections/60484/images/48840_302022005604_0283-01235.*

⁷⁹⁰ *1910 U.S. Census, Allegheny County, Pennsylvania, population schedule, McKeesport Ward 2, enumeration district (ED) 119, sheet 9B, dwelling 148, family 375, Fannie Rosenstein; digital image, Ancestry.com, https://www.ancestry.com/imageviewer/collections/7884/images/4449648_00641.*

⁷⁹¹ *Pennsylvania, County Marriages, 1885-1950, Allegheny - Fanny Rosenstein & Louis L. Mandelblatt (FamilySearch.org. Image online.), https://www.familysearch.org/ark:/61903/3:1:33S7-9GYC-9M4Y.*

⁷⁹² *Obituary, Sadie (Finestone) Tuckfelt (The Pittsbergh Press. Pittsburgh, Pennsylvania. January 13, 1964. Page 33.), https://www.newspapers.com/image/legacy/149342610.*

⁷⁹³ *California Death Index, 1940-1997 - Fannie Mandelblatt (Ancestry.com. Index online.), https://www.ancestry.com/discoveryui-content/view/4568904:5180.*

⁷⁹⁴ *Pennsylvania Death Certificate, 1906-1968 for Harry Rosenstein (Ancestry.com. Image online.), https://www.ancestry.com/imageviewer/collections/5164/images/41381_645856_0502-01928.*

⁷⁹⁵ *Ibid.*

⁷⁹⁶ *Ibid.*

⁷⁹⁷ *Pennsylvania Birth Certificate, Sylvia Rosenstein.*

⁷⁹⁸ *1920 U.S. Census, Allegheny County, Pennsylvania, population schedule, Pittsburgh Ward 10, enumeration district (ED) 475, sheet 10A, dwelling 136, family 172, Hilda Rosenstein; digital image, Ancestry.com, https://www.ancestry.com/imageviewer/collections/6061/images/4385106_00429.*

- ⁷⁹⁹ *Social Security Applications and Claims Index, 1936-2007 for Hilda (Rosenstein) Feinberg* (Ancestry.com. Index online.), <https://www.ancestry.com/discoveryui-content/view/42263790:60901>.
- ⁸⁰⁰ *1920 U.S. Census, Allegheny County, Pennsylvania, population schedule, Pittsburgh Ward 10, enumeration district (ED) 475, sheet 10A, dwelling 136, family 172, Hilda Rosenstein; digital image, Ancestry.com, https://www.ancestry.com/imageviewer/collections/6061/images/4385106_00429.*
- ⁸⁰¹ *Social Security Applications and Claims Index, Hilda (Rosenstein) Feinberg.*
- ⁸⁰² *Mar Vista Youth Held As Crash Injures Five* (Evening Vanguard. Venice, California. February 20, 1956. Page 1.), <https://www.newspapers.com/image/701155984/>.
- ⁸⁰³ *Social Security Applications and Claims Index, Hilda (Rosenstein) Feinberg.*
- ⁸⁰⁴ *California Death Index, 1940-1997 - Hilda Feinberg* (Ancestry.com. Index online.), <https://www.ancestry.com/discoveryui-content/view/2262196:5180>.
- ⁸⁰⁵ *Tombstone Inscription - Harry & Hilda (Rosenstein) Feinberg* (FindAGrave.com. Photo online.), <https://www.findagrave.com/memorial/172076334/harry-feinberg>.
- ⁸⁰⁶ *Mar Vista Youth Held As Crash Injures Five.*
- ⁸⁰⁷ *McKeesport Couple's Wedding Announced.* (Pittsburgh Post-Gazette. Pittsburgh, Pennsylvania. September 26, 1935. Page 14.), <https://www.newspapers.com/image/90135478>.
- ⁸⁰⁸ *Marriage Licenses* (Pittsburgh Post-Gazette. Pittsburgh, Pennsylvania. September 20, 1935. Page 14.), <https://www.newspapers.com/image/90135352>.
- ⁸⁰⁹ *Mar Vista Youth Held As Crash Injures Five.*
- ⁸¹⁰ *Social Security Death Index - Harry Feinberg* (FamilySearch.org. Index online.), <https://www.familysearch.org/ark:/61903/1:1:J2W8-14M>.
- ⁸¹¹ *Pennsylvania Birth Certificates, 1906-1913 for Harry Feinberg* (Ancestry.com. Image online.), https://www.ancestry.com/imageviewer/collections/60484/images/60484_302022005604_0380-01975.
- ⁸¹² *Tombstone Inscription - Harry & Hilda (Rosenstein) Feinberg.*
- ⁸¹³ *Social Security Death Index, Harry Feinberg.*
- ⁸¹⁴ *Tombstone Inscription - Harry & Hilda (Rosenstein) Feinberg.*
- ⁸¹⁵ *1940 U.S. Census, Westmoreland County, Pennsylvania, population schedule, Greensburg Ward 10, enumeration district (ED) 65-61, sheet 4A, dwelling 71, Allan Feinberg; digital image, Ancestry.com, https://www.ancestry.com/imageviewer/collections/2442/images/M-T0627-03630-00622.*
- ⁸¹⁶ *1950 U.S. Census, Los Angeles County, Pennsylvania, population schedule, Los Angeles, enumeration district (ED) 66-2284B, sheet 33, dwelling 423, Stephanie Feinberg; digital image, Ancestry.com, https://www.ancestry.com/imageviewer/collections/62308/images/43290879-California-232074-0034.*
- ⁸¹⁷ *Public Records Index, 1950-1993, Volume 1 - Stephanie L. Rose* (Ancestry.com. Extract online.), <https://www.ancestry.com/discoveryui-content/view/337473169:1788>.
- ⁸¹⁸ *Public Records Index, 1950-1993, Volume 2 - Stephanie L. Rose* (Ancestry.com. Extract online.), <https://www.ancestry.com/discoveryui-content/view/170361994:1732>.
- ⁸¹⁹ *Nevada Marriage Index, 1956-2005 - Stephanie Feinberg* (Ancestry.com. Extract online.), https://www.ancestry.com/imageviewer/collections/1100/images/VRMUSANV1956_0034_06_H-0073.
- ⁸²⁰ *Pennsylvania Death Certificate, 1906-1968 for Freda Weiss* (Ancestry.com. Image online.), https://www.ancestry.com/imageviewer/collections/5164/images/41381_620305176_0803-00434.
- ⁸²¹ *Pennsylvania Death Certificate, 1906-1968 for Harry Weiss* (Ancestry.com. Image online.), https://www.ancestry.com/imageviewer/collections/5164/images/42342_645856_0614-02441.
- ⁸²² *U.S., World War I Draft Registration Cards, 1917-1918 for Harry Weiss* (Ancestry.com. Image online.), https://www.ancestry.com/imageviewer/collections/6482/images/005267083_01970.
- ⁸²³ *Pennsylvania Death Certificate, Harry Weiss.*
- ⁸²⁴ *Tailor Killed By Train Here* (The Daily News. McKeesport, Pennsylvania. September 11, 1939. Page 1.)
- ⁸²⁵ *Pennsylvania Death Certificate, Harry Weiss.*

- ⁸²⁶ *Pennsylvania Birth Certificates, 1906-1913 for Rose Wies* (Ancestry.com. Image online.), https://www.ancestry.com/imageviewer/collections/60484/images/48218_1421012671_0089-00210.
- ⁸²⁷ *Pennsylvania Death Certificate, Harry Weiss*.
- ⁸²⁸ *1920 U.S. Census, Allegheny County, Pennsylvania, population schedule, McKeesport Ward 1, enumeration district (ED) 188, sheet 6B, dwelling 40, family 111, Annie Weiss; digital image, Ancestry.com, https://www.ancestry.com/imageviewer/collections/6061/images/4383763_00656*.
- ⁸²⁹ *1910 U.S. Census, Allegheny County, Pennsylvania, population schedule, McKeesport Ward 1, enumeration district (ED) 118, sheet 3B, dwelling 30, family 59, Annie Weiss; digital image, Ancestry.com, https://www.ancestry.com/imageviewer/collections/7884/images/4449648_00607*.
- ⁸³⁰ *Pennsylvania Death Certificate, Freda Weiss*.
- ⁸³¹ *1920 U.S. Census, Allegheny County, Pennsylvania, population schedule, McKeesport Ward 1, enumeration district (ED) 188, sheet 6B, dwelling 40, family 111, Annie Weiss; digital image, Ancestry.com, https://www.ancestry.com/imageviewer/collections/6061/images/4383763_00656*.
- ⁸³² *1920 U.S. Census, Allegheny County, Pennsylvania, population schedule, McKeesport Ward 1, enumeration district (ED) 188, sheet 6B, dwelling 40, family 111, Luthy Weiss; digital image, Ancestry.com, https://www.ancestry.com/imageviewer/collections/6061/images/4383763_00656*.
- ⁸³³ *Michigan Marriage Records, 1867-1952 for Ruth Weiss* (Ancestry.com. Image online.), https://www.ancestry.com/imageviewer/collections/9093/images/41326_341689-00327.
- ⁸³⁴ *Obituary, Ruth Levine* (Pittsburgh Post-Gazette. Pittsburgh, Pennsylvania. December 2, 1971. Page 34.), <https://www.newspapers.com/image/90987080/>.
- ⁸³⁵ *Pennsylvania Death Certificates, 1906-1968 for Max Weis* (Ancestry.com. Image online.), https://www.ancestry.com/imageviewer/collections/5164/images/41381_2421401696_0850-01798.
- ⁸³⁶ *Pennsylvania Death Certificate, Max Weis*.
- ⁸³⁷ *Ibid.*
- ⁸³⁸ *Pennsylvania Death Certificate, Freda Weiss*.
- ⁸³⁹ *Ibid.*
- ⁸⁴⁰ *Pennsylvania Death Certificate, 1906-1968 for Harry Rosenstein* (Ancestry.com. Image online.), https://www.ancestry.com/imageviewer/collections/5164/images/41381_645856_0502-01928.
- ⁸⁴¹ *1920 U.S. Census, Allegheny County, Pennsylvania, population schedule, McKeesport Ward 1, enumeration district (ED) 188, sheet 6B, dwelling 40, family 111, Rosie Weiss; digital image, Ancestry.com, https://www.ancestry.com/imageviewer/collections/6061/images/4383763_00656*.
- ⁸⁴² *Pennsylvania Birth Certificates, 1906-1913 for Rose Wies* (Ancestry.com. Image online.), https://www.ancestry.com/imageviewer/collections/60484/images/48218_1421012671_0089-00210.
- ⁸⁴³ *Social Security Applications and Claims Index, 1936-2007 for Rose Rubin Cotsen* (Ancestry.com. Index online.), <https://www.ancestry.com/discoveryui-content/view/46242826:60901>.
- ⁸⁴⁴ *Ibid.*
- ⁸⁴⁵ *Social Security Death Index, 1935-2014 for Rose Rubin* (Ancestry.com. Index online.), <https://www.ancestry.com/discoveryui-content/view/53721901:3693>.
- ⁸⁴⁶ *Obituary, Ruth Levine* (Pittsburgh Post-Gazette. Pittsburgh, Pennsylvania. December 2, 1971. Page 34.), <https://www.newspapers.com/image/90987080/>.
- ⁸⁴⁷ *Social Security Applications and Claims Index, Rose Rubin Cotsen*.
- ⁸⁴⁸ *1920 U.S. Census, Allegheny County, Pennsylvania, population schedule, McKeesport Ward 1, enumeration district (ED) 188, sheet 6B, dwelling 40, family 111, Samuel Weiss; digital image, Ancestry.com, https://www.ancestry.com/imageviewer/collections/6061/images/4383763_00656*.
- ⁸⁴⁹ *Obituary, Ruth Levine*.
- ⁸⁵⁰ *Obituary, Freda (Weiss) Podolsky* (Pittsburgh Post-Gazette. Pittsburgh, Pennsylvania. March 6, 1990. Page 9.), <https://www.newspapers.com/image/90019053/>.

-
- ⁸⁵¹ *Pennsylvania Marriages, 1852-1968 - Sam Weiss & Dorothy Jacobs* (Ancestry.com. Image online.), <https://www.ancestry.com/imageviewer/collections/61381/images/TH-1942-21047-10663-86>.
- ⁸⁵² *Pennsylvania Birth Certificates, 1906-1913 for Sam Weiss* (Ancestry.com. Image online.), https://www.ancestry.com/imageviewer/collections/60484/images/60484_302022005604_0381-00789.
- ⁸⁵³ *Social Security Applications and Claims Index, 1936-2007 for Sam Weiss* (Ancestry.com. Index online.), <https://www.ancestry.com/discoveryui-content/view/16329397:60901>.
- ⁸⁵⁴ *Pennsylvania Death Certificates, 1906-1968 for Bernard Weisz* (Ancestry.com. Image online.), https://www.ancestry.com/imageviewer/collections/5164/images/41381_645856_0514-00990.
- ⁸⁵⁵ *Ibid.*
- ⁸⁵⁶ *Ibid.*
- ⁸⁵⁷ *Obituary, Ruth Levine.*
- ⁸⁵⁸ *Obituary, Freda (Weiss) Podolsky.*
- ⁸⁵⁹ *Boy In Street Hit.* (Pittsburgh Post-Gazette. Pittsburgh, Pennsylvania. March 13, 1922. Page 1.), <https://www.newspapers.com/image/85409578>.
- ⁸⁶⁰ *Pennsylvania Marriages, 1852-1968 for Nathan Weiss & Jennie Hirshberg* (FamilySearch.org. Image online.), <https://www.familysearch.org/ark:/61903/3:1:S3HY-65XS-HRQ>.
- ⁸⁶¹ *1920 U.S. Census, Allegheny County, Pennsylvania, population schedule, McKeesport Ward 1, enumeration district (ED) 188, sheet 6B, dwelling 40, family 111, Lizzie Weiss; digital image, Ancestry.com, https://www.ancestry.com/imageviewer/collections/6061/images/4383763_00656.*
- ⁸⁶² *1920 U.S. Census, Allegheny County, Pennsylvania, population schedule, McKeesport Ward 1, enumeration district (ED) 188, sheet 6B, dwelling 40, family 111, Freda Weiss; digital image, Ancestry.com, https://www.ancestry.com/imageviewer/collections/6061/images/4383763_00656.*
- ⁸⁶³ *Obituary, Ruth Levine.*
- ⁸⁶⁴ *1920 U.S. Census, Allegheny County, Pennsylvania, population schedule, McKeesport Ward 1, enumeration district (ED) 188, sheet 6B, dwelling 40, family 111, Luthy Weiss; digital image, Ancestry.com, https://www.ancestry.com/imageviewer/collections/6061/images/4383763_00656.*
- ⁸⁶⁵ *1910 U.S. Census, Allegheny County, Pennsylvania, population schedule, McKeesport Ward 1, enumeration district (ED) 118, sheet 3B, dwelling 30, family 59, Ruthie Weiss; digital image, Ancestry.com, https://www.ancestry.com/imageviewer/collections/7884/images/4449648_00607*
- ⁸⁶⁶ *Pennsylvania Death Certificate, 1906-1968 for Male Baby Levine* (Ancestry.com. Image online.), https://www.ancestry.com/imageviewer/collections/5164/images/42342_1521003235_0472-01823.
- ⁸⁶⁷ *California Death Index, 1940-1997 - Ruth Levine* (Ancestry.com. Index online.), <https://www.ancestry.com/discoveryui-content/view/12160673:5180>.
- ⁸⁶⁸ *Obituary, Ruth Levine.*
- ⁸⁶⁹ *California Death Index, Ruth Levine.*
- ⁸⁷⁰ *Obituary, Ruth Levine.*
- ⁸⁷¹ *Michigan Marriage Records, 1867-1952 for Ruth Weiss* (Ancestry.com. Image online.), https://www.ancestry.com/imageviewer/collections/9093/images/41326_341689-00327.
- ⁸⁷² *Julius Levy at 107 Years Trips the Fantastic Toe* (The Pittsburgh Press. Pittsburgh, Pennsylvania. April 1, 1915. Page 20.), <https://www.newspapers.com/image/143730953/>.
- ⁸⁷³ *Michigan Marriage Records, Ruth Weiss.*
- ⁸⁷⁴ *Pennsylvania Death Certificate, Male Baby Levine.*
- ⁸⁷⁵ *Michigan Marriage Records, Ruth Weiss.*
- ⁸⁷⁶ *Obituary, Sam Levine* (The Pittsburgh Press. Pittsburgh, Pennsylvania. September 28, 1979. Page 29.), <https://www.newspapers.com/image/147143519/>.
- ⁸⁷⁷ *Ibid.*

- ⁸⁷⁸ 1940 U.S. Census, Allegheny County, Pennsylvania, population schedule, Pittsburgh Ward 11, enumeration district (ED) 69-270, sheet 6A, dwelling 107, Norman Levine; digital image, Ancestry.com, <https://www.ancestry.com/imageviewer/collections/2442/images/M-T0627-03659-00422>.
- ⁸⁷⁹ Obituary, Barbara R. (Seigel) Levine (Pittsburgh Post-Gazette. Pittsburgh, Pennsylvania. December 24, 2010. Page 15.), <https://www.newspapers.com/image/96484717/>.
- ⁸⁸⁰ Obituary, Norman J. Levine (Pittsburgh Post-Gazette. Pittsburgh, Pennsylvania. April 21, 1994. Page 20.), <https://www.newspapers.com/image/89115593/>.
- ⁸⁸¹ *Ibid.*
- ⁸⁸² Obituary, Barbara R. (Seigel) Levine (Pittsburgh Post-Gazette. Pittsburgh, Pennsylvania. December 24, 2010. Page 15.), <https://www.newspapers.com/image/96484717/>.
- ⁸⁸³ Obituary, Norman J. Levine.
- ⁸⁸⁴ 1940 U.S. Census, Allegheny County, Pennsylvania, population schedule, Pittsburgh Ward 5, enumeration district (ED) 69-111, sheet 1B, dwelling 16, Barbara Seigel; digital image, Ancestry.com, <https://www.ancestry.com/imageviewer/collections/2442/images/M-T0627-03654-00713>.
- ⁸⁸⁵ Tombstone Inscription - Barbara Ray Levine (FindAGrave.com. Photo online.), <https://www.findagrave.com/memorial/63273519/barbara-r-levine>.
- ⁸⁸⁶ Obituary, Barbara R. (Seigel) Levine.
- ⁸⁸⁷ Obituary, Barbara R. (Seigel) Levine.
- ⁸⁸⁸ Pennsylvania Death Certificate, Male Baby Levine.
- ⁸⁸⁹ *Ibid.*
- ⁸⁹⁰ *Ibid.*
- ⁸⁹¹ 1920 U.S. Census, Allegheny County, Pennsylvania, population schedule, McKeesport Ward 1, enumeration district (ED) 188, sheet 6B, dwelling 40, family 111, Samuel Weiss; digital image, Ancestry.com, https://www.ancestry.com/imageviewer/collections/6061/images/4383763_00656.
- ⁸⁹² Pennsylvania Marriages, 1852-1968 - Sam Weiss & Dorothy Jacobs (Ancestry.com. Image online.), <https://www.ancestry.com/imageviewer/collections/61381/images/TH-1942-21047-10663-86>.
- ⁸⁹³ Pennsylvania Birth Certificates, 1906-1913 for Sam Weiss (Ancestry.com. Image online.), https://www.ancestry.com/imageviewer/collections/60484/images/60484_302022005604_0381-00789.
- ⁸⁹⁴ Social Security Applications and Claims Index, 1936-2007 for Sam Weiss (Ancestry.com. Index online.), <https://www.ancestry.com/discoveryui-content/view/16329397:60901>.
- ⁸⁹⁵ JewishGen Online Worldwide Burial Registry, Samuel Weiss (Ancestry.com. Extract online.), <https://www.ancestry.com/discoveryui-content/view/759638:1411>.
- ⁸⁹⁶ Pennsylvania Veteran Burial Cards, 1777-2012 for Sam Weiss (Ancestry.com. Image online.), https://www.ancestry.com/imageviewer/collections/1967/images/31501_B019193-00132.
- ⁸⁹⁷ Social Security Applications and Claims Index, 1936-2007 for Sam Weiss (Ancestry.com. Index online.), <https://www.ancestry.com/discoveryui-content/view/16329397:60901>.
- ⁸⁹⁸ JewishGen Online Worldwide Burial Registry, Samuel Weiss.
- ⁸⁹⁹ Pennsylvania Veteran Burial Cards, Sam Weiss.
- ⁹⁰⁰ 1950 U.S. Census, Allegheny County, Pennsylvania, population schedule, McKeesport, enumeration district (ED) 76-74, sheet 13, dwelling 119, Dorothy Weiss; digital image, Ancestry.com, <https://www.ancestry.com/imageviewer/collections/62308/images/43290879-Pennsylvania-175562-0014>.
- ⁹⁰¹ Pennsylvania, County Marriages, 1885-1950, Allegheny - Sam Weiss & Dorothy Jacobs (FamilySearch.org. Image online.), <https://www.familysearch.org/ark:/61903/3:1:3357-9P8J-DT4>.
- ⁹⁰² Pennsylvania Marriages, 1852-1968 - Sam Weiss & Dorothy Jacobs (Ancestry.com. Image online.), <https://www.ancestry.com/imageviewer/collections/61381/images/TH-1942-21047-10663-86>.
- ⁹⁰³ Boy In Street Hit.

- ⁹⁰⁴ *Pennsylvania Marriages, 1852-1968 for Nathan Weiss & Jennie Hirshberg (FamilySearch.org. Image online.)*, <https://www.familysearch.org/ark:/61903/3:1:S3HY-65XS-HRQ>.
- ⁹⁰⁵ *California Death Index, 1940-1997 - Nathan Weiss (FamilySearch.org. Index online.)*, <https://www.familysearch.org/ark:/61903/1:1:VP9R-N5Q>.
- ⁹⁰⁶ *Pennsylvania Marriages, Nathan Weiss & Jennie Hirshberg.*
- ⁹⁰⁷ *Ibid.*
- ⁹⁰⁸ *1920 U.S. Census, Allegheny County, Pennsylvania, population schedule, McKeesport Ward 1, enumeration district (ED) 188, sheet 6B, dwelling 40, family 111, Freda Weiss; digital image, Ancestry.com*, https://www.ancestry.com/imageviewer/collections/6061/images/4383763_00656.
- ⁹⁰⁹ *Pennsylvania, County Marriages, 1885-1950 - Herman Podolsky & Freda Weiss (FamilySearch.org. Image online.)*, <https://www.familysearch.org/ark:/61903/1:1:KHX6-QVB>.
- ⁹¹⁰ *Obituary, Freda (Weiss) Podolsky (Pittsburgh Post-Gazette. Pittsburgh, Pennsylvania. March 6, 1990. Page 9.)*, <https://www.newspapers.com/image/90019053/>.
- ⁹¹¹ *Husband faced a grim choice as wife slipped (Pittsburgh Post-Gazette. Pittsburgh, Pennsylvania. June 9, 1990. Page 6.)*, <https://www.newspapers.com/image/89991484/>.
- ⁹¹² *Obituary, Freda (Weiss) Podolsky.*
- ⁹¹³ *Social Security Applications and Claims Index, 1936-2007 for Herman Isadore Podolsky (Ancestry.com. Index online.)*, <https://www.ancestry.com/discoveryui-content/view/25174054:60901>.
- ⁹¹⁴ *Obituary, Ruth Levine.*
- ⁹¹⁵ *Obituary, Freda (Weiss) Podolsky.*
- ⁹¹⁶ *Obituary, Herman Podolsky.*
- ⁹¹⁷ *Husband faced a grim choice [...].*
- ⁹¹⁸ *Pennsylvania, County Marriages, Herman Podolsky & Freda Weiss.*
- ⁹¹⁹ *Social Security Death Index - Herman Podolsky (FamilySearch.org. Index online.)*, <https://www.familysearch.org/ark:/61903/1:1:J271-MWY>.
- ⁹²⁰ *Pennsylvania, County Marriages, Herman Podolsky & Freda Weiss.*
- ⁹²¹ *Obituary, Herman Podolsky.*
- ⁹²² *Ibid.*
- ⁹²³ *Pennsylvania Death Certificate, 1906-1968 for Howard Zlotzwer (Ancestry.com. Image online.)*, https://www.ancestry.com/imageviewer/collections/5164/images/42342_2421401696_0515-00578.
- ⁹²⁴ *Ibid.*
- ⁹²⁵ *Pennsylvania Death Certificate, 1906-1968 for Adolph Zlotzwer (Ancestry.com. Image online.)*, https://www.ancestry.com/imageviewer/collections/5164/images/42342_2421401574_0639-00931.
- ⁹²⁶ *1920 U.S. Census, Allegheny County, Pennsylvania, population schedule, Port Vue, enumeration district (ED) 763, sheet 6B, dwelling 98, family 112, Adolph Zlotzwer; digital image, Ancestry.com*, https://www.ancestry.com/imageviewer/collections/6061/images/4384985_00972.
- ⁹²⁷ *Pennsylvania Death Certificate, 1906-1968 for Ethel Zlotzerer (Ancestry.com. Image online.)*, https://www.ancestry.com/imageviewer/collections/5164/images/41381_2421402106_0693-00876.
- ⁹²⁸ *Pennsylvania Death Certificate, 1906-1968 for Sophia Zlociwer (Ancestry.com. Image online.)*, https://www.ancestry.com/imageviewer/collections/5164/images/41381_645856_0501-02307.
- ⁹²⁹ *Pennsylvania Marriages, 1852-1968 - Ella Pollak (Ancestry.com. Image online.)*, <https://www.ancestry.com/discoveryui-content/view/901987371:61381>.
- ⁹³⁰ *Pennsylvania Wills and Probate Records, 1683-1993 for Adolph Zlotzwer (Ancestry.com. Estate Index online.)*, https://www.ancestry.com/imageviewer/collections/8802/images/005538158_00303.
- ⁹³¹ *Pennsylvania Death Certificate, Adolph Zlotzwer.*
- ⁹³² *JewishGen Online Worldwide Burial Registry for Adolph Zlotzwer (Ancestry.com. Index online.)*, <https://www.ancestry.com/discoveryui-content/view/759592:1411>.

- ⁹³³ 1920 U.S. Census, Allegheny County, Pennsylvania, population schedule, Port Vue, enumeration district (ED) 763, sheet 6B, dwelling 98, family 112, Ella Zlotziver; digital image, Ancestry.com, https://www.ancestry.com/imageviewer/collections/6061/images/4384985_00972.
- ⁹³⁴ Pennsylvania Marriages, 1852-1968 - Ella Pollak (Ancestry.com. Image online.), <https://www.ancestry.com/discoveryui-content/view/901987371:61381>.
- ⁹³⁵ Pennsylvania Death Certificate, 1906-1968 for Ethel Zlotzerer (Ancestry.com. Image online.), https://www.ancestry.com/imageviewer/collections/5164/images/41381_2421402106_0693-00876.
- ⁹³⁶ 1920 U.S. Census, Allegheny County, Pennsylvania, population schedule, Port Vue, enumeration district (ED) 763, sheet 6B, dwelling 98, family 112, Ella Zlotziver; digital image, Ancestry.com, https://www.ancestry.com/imageviewer/collections/6061/images/4384985_00972.
- ⁹³⁷ Pennsylvania Death Certificate, 1906-1968 for Ella Zlotziver (Ancestry.com. Image online.)
- ⁹³⁸ Pennsylvania Marriages, Ella Pollak.
- ⁹³⁹ Pennsylvania Death Certificate, 1906-1968 for Ella Zlotziver (Ancestry.com. Image online.), https://www.ancestry.com/imageviewer/collections/5164/images/41381_2421406274_0612-02206.
- ⁹⁴⁰ *Ibid.*
- ⁹⁴¹ JewishGen Online Worldwide Burial Registry for Ella Zlotziver (Ancestry.com. Index online.), <https://www.ancestry.com/discoveryui-content/view/759593:1411>.
- ⁹⁴² Pennsylvania Marriages, 1852-1968 for Esther Zlotziver (Ancestry.com. Image online.), <https://www.ancestry.com/imageviewer/collections/61381/images/TH-1951-21046-13894-67>.
- ⁹⁴³ 1930 U.S. Census, Allegheny County, Pennsylvania, population schedule, Port Vue, enumeration district (ED) 2-765763, sheet 6A, dwelling 97, family 103, Fannie Zlotziver; digital image, Ancestry.com, <https://www.ancestry.com/discoveryui-content/view/49046978:6224>.
- ⁹⁴⁴ Pennsylvania Death Certificate, Adolph Zlotzwer.
- ⁹⁴⁵ Pennsylvania Marriages, Esther Zlotziver.
- ⁹⁴⁶ Pennsylvania Death Certificate, 1906-1968 for Fannie Zlotzerer (Ancestry.com. Image online.), https://www.ancestry.com/imageviewer/collections/5164/images/48221_1421012671_0043-00457.
- ⁹⁴⁷ *Ibid.*
- ⁹⁴⁸ Obituary, Fannie Zlotziver (The Pittsburgh Press. Pittsburgh, Pennsylvania. March 21, 1966. Page 37.), <https://www.newspapers.com/image/legacy/149223092/?article=0e6bf2c5-72d8-47b9-81e3-4841bebbbf1>.
- ⁹⁴⁹ Pennsylvania Death Certificate, Fannie Zlotzerer.
- ⁹⁵⁰ Obituary, Fannie Zlotziver.
- ⁹⁵¹ 1910 U.S. Census, Allegheny County, Pennsylvania, population schedule, Port Vue, enumeration district (ED) 201, sheet 10A, dwelling 148, family 160, (unlisted child of Ella) Zlotziver; digital image, Ancestry.com, https://www.ancestry.com/imageviewer/collections/7884/images/4449556_01449.
- ⁹⁵² Pennsylvania Marriages, 1852-1968 for Herman Zlotziver (Ancestry.com. Image online.), <https://www.ancestry.com/imageviewer/collections/61381/images/TH-1951-21116-11302-97>.
- ⁹⁵³ 1910 U.S. Census, Allegheny County, Pennsylvania, population schedule, Port Vue, enumeration district (ED) 201, sheet 10A, dwelling 148, family 160, Herman Zlotziver; digital image, Ancestry.com, https://www.ancestry.com/imageviewer/collections/7884/images/4449556_01449.
- ⁹⁵⁴ 1920 U.S. Census, Allegheny County, Pennsylvania, population schedule, Port Vue, enumeration district (ED) 763, sheet 6B, dwelling 98, family 112, Herman H. Zlotziver; digital image, Ancestry.com, https://www.ancestry.com/imageviewer/collections/6061/images/4384985_00972.
- ⁹⁵⁵ 1910 U.S. Census, Allegheny County, Pennsylvania, population schedule, Port Vue, enumeration district (ED) 201, sheet 10A, dwelling 148, family 160, Morris Zlotziver; digital image, Ancestry.com, https://www.ancestry.com/imageviewer/collections/7884/images/4449556_01449.

- ⁹⁵⁶ 1910 U.S. Census, Allegheny County, Pennsylvania, population schedule, Port Vue, enumeration district (ED) 201, sheet 10A, dwelling 148, family 160, Rosie Zlotziver; digital image, Ancestry.com, https://www.ancestry.com/imageviewer/collections/7884/images/4449556_01449.
- ⁹⁵⁷ 1920 U.S. Census, Allegheny County, Pennsylvania, population schedule, Port Vue, enumeration district (ED) 763, sheet 6B, dwelling 98, family 112, Rosey Zlotziver; digital image, Ancestry.com, https://www.ancestry.com/imageviewer/collections/6061/images/4384985_00972.
- ⁹⁵⁸ California Death Index, 1940-1997 - Rose (Zlotziver) Greenwald (FamilySearch.org. Index online.), <https://www.familysearch.org/ark:/61903/1:1:VPM9-61C>.
- ⁹⁵⁹ Pennsylvania Death Certificate, 1906-1968 for Sophia Zlociwer (Ancestry.com. Image online.), https://www.ancestry.com/imageviewer/collections/5164/images/41381_645856_0501-02307.
- ⁹⁶⁰ Pennsylvania Birth Certificates, 1906-1913 for Sophia Zlotziver (Ancestry.com. Image online.), https://www.ancestry.com/imageviewer/collections/60484/images/46629_520306900_0060-03829.
- ⁹⁶¹ Pennsylvania Death Certificate, Sophia Zlociwer.
- ⁹⁶² Ibid.
- ⁹⁶³ Pennsylvania Birth Certificates, 1906-1913 for Pearl Zlotziver (Ancestry.com. Image online.), https://www.ancestry.com/imageviewer/collections/60484/images/47550_2421401755_0192-01745.
- ⁹⁶⁴ 1920 U.S. Census, Allegheny County, Pennsylvania, population schedule, Port Vue, enumeration district (ED) 763, sheet 6B, dwelling 98, family 112, Pearl Zlotziver; digital image, Ancestry.com, https://www.ancestry.com/imageviewer/collections/6061/images/4384985_00972.
- ⁹⁶⁵ Pennsylvania Death Certificate, 1906-1968 for Ethel Zlotzerer (Ancestry.com. Image online.), https://www.ancestry.com/imageviewer/collections/5164/images/41381_2421402106_0693-00876.
- ⁹⁶⁶ Ibid.
- ⁹⁶⁷ Pennsylvania Birth Certificates, 1906-1913 for Margerite Zlotziver (Ancestry.com. Image online.), https://www.ancestry.com/imageviewer/collections/60484/images/48218_1421012671_0138-02424.
- ⁹⁶⁸ Pennsylvania Death Certificate, Ethel Zlotzerer.
- ⁹⁶⁹ Ibid.
- ⁹⁷⁰ 1930 U.S. Census, Allegheny County, Pennsylvania, population schedule, Port Vue, enumeration district (ED) 2-765763, sheet 6A, dwelling 97, family 103, Leonard Zlotziver; digital image, Ancestry.com, <https://www.ancestry.com/discoveryui-content/view/49046978:6224>.
- ⁹⁷¹ U.S., World War II Draft Card - Leonard Zlotziver (Ancestry.com. Image online.), https://www.ancestry.com/imageviewer/collections/2238/images/44033_09_00451-00997.
- ⁹⁷² Obituary, Leonard Zlotziver (South Florida Sun Sentinel. Fort Lauderdale, Florida. May 4, 2010. Page 21.), <https://www.newspapers.com/image/legacy/284729792/>.
- ⁹⁷³ FindAGrave - Leonard Zlotziver (Findagrave.com. Online.), <https://www.findagrave.com/memorial/236311846/leonard-zlotziver>.
- ⁹⁷⁴ Ibid.
- ⁹⁷⁵ Florida Marriage Indexes, 1822-1875, 1927-2001 - Leonard Zlotziver (Ancestry.com. Image online.), https://www.ancestry.com/imageviewer/collections/8784/images/FLMAR_0382-0067.
- ⁹⁷⁶ Florida Marriage Index, 1822-1875, 1927-2001 - Kathleen Griffin (FamilySearch.org. Index online.), <https://www.familysearch.org/ark:/61903/1:1:VJVL-1DB>.
- ⁹⁷⁷ FindAGrave - Kathleen M. Griffin Zlotziver (Findagrave.com. Online.), <https://www.findagrave.com/memorial/247882771/kathleen-m-zlotziver>.
- ⁹⁷⁸ 1930 U.S. Census, Queens County, New York, population schedule, New York Ward 2, enumeration district (ED) 41-732, sheet 1A, dwelling 1, family 1, Kathleen M. Griffin; digital image, Ancestry.com, https://www.ancestry.com/imageviewer/collections/6224/images/4639137_00905.
- ⁹⁷⁹ FindAGrave - Kathleen M. Griffin Zlotziver.
- ⁹⁸⁰ Ibid.
- ⁹⁸¹ Pennsylvania Marriages, Esther Zlotziver.

- ⁹⁸² *Pennsylvania Marriages, Herman Zlotziver.*
- ⁹⁸³ *California Death Index, 1940-1997 - Herman Zlotziver (Ancestry.com. Index online.),* <https://www.ancestry.com/discoveryui-content/view/8185052:5180>.
- ⁹⁸⁴ *Pennsylvania Death Certificate, 1906-1968 for Fannie (Reiss) Zlotziver (Ancestry.com. Image online.),* https://www.ancestry.com/imageviewer/collections/5164/images/42410_2421406272_0899-01989.
- ⁹⁸⁵ *Pennsylvania Death Certificate, Fannie (Reiss) Zlotziver.*
- ⁹⁸⁶ *Ibid.*
- ⁹⁸⁷ *Pennsylvania Marriages, Herman Zlotziver.*
- ⁹⁸⁸ *Divorce Decree, Herman Zlotziver and Fannie Zlotziver (FamilySearch.org. Image online.),* <https://www.familysearch.org/ark:/61903/3:1:33S7-9P6T-DLC>.
- ⁹⁸⁹ *Pennsylvania County Marriages, 1885-1950, Allegheny, Herman Zlotziver and Rose Gross (FamilySearch.org. Image online.),* <https://www.familysearch.org/ark:/61903/3:1:33S7-9P6T-D6C>.
- ⁹⁹⁰ *Pennsylvania Marriages, Herman Zlotziver.*
- ⁹⁹¹ *Florida Death Index, 1877-1998 for Rose Zlotziver (FamilySearch.org. Index online.),* <https://www.familysearch.org/ark:/61903/1:1:VV4T-36C>.
- ⁹⁹² *Florida Death Index, Rose Zlotziver.*
- ⁹⁹³ *Pennsylvania Marriages, 1852-1968 for Lillian Zlotziver (FamilySearch.org. Image online.),* <https://www.familysearch.org/ark:/61903/3:1:33SQ-GP8R-CFB>.
- ⁹⁹⁴ *Pennsylvania County Marriages, 1885-1950, Allegheny, Lillian Zlotziver (FamilySearch.org. Image online.),* <https://www.familysearch.org/ark:/61903/3:1:33S7-9P8R-CGL>.
- ⁹⁹⁵ *Pennsylvania Marriages, Lillian Zlotziver.*
- ⁹⁹⁶ *Pennsylvania Marriages, 1852-1968 for Joseph Edward Zlotziver (FamilySearch.org. Image online.),* <https://www.familysearch.org/ark:/61903/3:1:33SQ-GPD9-CZ7>.
- ⁹⁹⁷ *Ohio Death Records, 1908-1932, 1938-2018 for Joseph Zlotziver (Ancestry.com. Image online.),* <https://www.ancestry.com/discoveryui-content/view/9612627:5763>.
- ⁹⁹⁸ *Obituary, Joseph Edward Zlotziver (The Akron Beacon Journal. Akron, Ohio. August 15, 2017. Page B005.),* <https://www.newspapers.com/image/legacy/331123626/?article=0ce1c6af-5b21-4ca6-9ebf-4e2f26d39bf7>.
- ⁹⁹⁹ *Pennsylvania Marriages, Joseph Edward Zlotziver.*
- ¹⁰⁰⁰ *Obituary, Joseph Edward Zlotziver.*
- ¹⁰⁰¹ *Pennsylvania Marriages, Joseph Edward Zlotziver.*
- ¹⁰⁰² *Obituary, Joseph Edward Zlotziver.*
- ¹⁰⁰³ *1940 U.S. Census, Los Angeles County, California, population schedule, Los Angeles Ward 6, enumeration district (ED) 60-468, sheet 29A, dwelling 670, Murray Zlotziver; digital image, Ancestry.com,* <https://www.ancestry.com/imageviewer/collections/2442/images/m-t0627-00428-00061>.
- ¹⁰⁰⁴ *Intention to Marry - Morris Zlotziver (The Los Angeles Times. Los Angeles, California. December 15, 1929. Page 16.),* <https://www.newspapers.com/image/385521804>.
- ¹⁰⁰⁵ *1910 U.S. Census, Allegheny County, Pennsylvania, population schedule, Port Vue, enumeration district (ED) 201, sheet 10A, dwelling 148, family 160, Morris Zlotziver; digital image, Ancestry.com,* https://www.ancestry.com/imageviewer/collections/7884/images/4449556_01449.
- ¹⁰⁰⁶ *California, County Birth and Death Records, 1800-1994, Los Angeles - Murray Zlotziver (FamilySearch.org. Image online.),* <https://www.familysearch.org/ark:/61903/3:1:3QS7-L9SV-FVBF>.
- ¹⁰⁰⁷ *Conduct Rites for Murray Zlotziver (The Crenshaw-Mesa Southwest Wave. Los Angeles, California. May 23, 1941. Page 8.),* <https://www.newspapers.com/image/732610619/?article=3acde293-2665-42ad-b904-ba95d906dcb7>.
- ¹⁰⁰⁸ *California, County Birth and Death Records, Los Angeles, Murray Zlotziver.*
- ¹⁰⁰⁹ *Ibid..*

- ¹⁰¹⁰ 1950 U.S. Census, Los Angeles County, California, population schedule, Los Angeles, enumeration district (ED) 66-576, sheet 6, dwelling 85, Bebe Murray; digital image, Ancestry.com, <https://www.ancestry.com/imageviewer/collections/62308/images/43290879-California-116904-0007>.
- ¹⁰¹¹ Intention to Marry - Morris Zlotziver.
- ¹⁰¹² 1940 U.S. Census, Los Angeles County, California, population schedule, Los Angeles Ward 6, enumeration district (ED) 60-468, sheet 29A, dwelling 670, Bebe Zlotziver; digital image, Ancestry.com, <https://www.ancestry.com/imageviewer/collections/2442/images/m-t0627-00428-00061>.
- ¹⁰¹³ California Death Index, 1940-1997 - Bebe (Harris) Murray (Ancestry.com. Index online.), <https://www.familysearch.org/ark:/61903/1:1:VP9D-2B3>.
- ¹⁰¹⁴ Obituary, Bebe Murray (The Los Angeles Times. Los Angeles, California. July 11, 1990. Page 18), <https://www.newspapers.com/image/legacy/175318337>.
- ¹⁰¹⁵ California Death Index, Bebe (Harris) Murray.
- ¹⁰¹⁶ Obituary, Bebe Murray.
- ¹⁰¹⁷ 1940 U.S. Census, Los Angeles County, California, population schedule, Los Angeles Ward 6, enumeration district (ED) 60-468, sheet 29A, dwelling 670, Roslyn Eleanor Zlotziver; digital image, Ancestry.com, <https://www.ancestry.com/imageviewer/collections/2442/images/m-t0627-00428-00061>.
- ¹⁰¹⁸ California Birth Index, 1905-1995 - Roslyn Eleanor Zlotziver (FamilySearch.org. Extract online.), <https://www.ancestry.com/discoveryui-content/view/1789636:5247>.
- ¹⁰¹⁹ California Marriage Index, 1949-1959 - Roslyn E. Zlotziver & Jerome H. Kreeger (Ancestry.com. Index and image online.), <https://www.ancestry.com/discoveryui-content/view/20149105:5186>.
- ¹⁰²⁰ *Ibid.*
- ¹⁰²¹ Obituary, Jerome Herbert Kreeger (Legacy.com. Online.), <https://www.legacy.com/us/obituaries/latimes/name/jerome-kreeger-obituary?id=22010633>.
- ¹⁰²² California Marriage Index, 1949-1959 - Roslyn E. Zlotziver & Jerome H. Kreeger (Ancestry.com. Index and image online.), <https://www.ancestry.com/discoveryui-content/view/20149105:5186>.
- ¹⁰²³ Obituary, Jerome Herbert Kreeger (Legacy.com. Online.), <https://www.legacy.com/us/obituaries/latimes/name/jerome-kreeger-obituary?id=22010633>.
- ¹⁰²⁴ *Ibid.*
- ¹⁰²⁵ Social Security Applications and Claims Index, 1936-2007 for Richard (Zlotziver) Murray (Ancestry.com. Index online.), <https://www.ancestry.com/discoveryui-content/view/33430556:60901>.
- ¹⁰²⁶ 1940 U.S. Census, Los Angeles County, California, population schedule, Los Angeles Ward 6, enumeration district (ED) 60-468, sheet 29A, dwelling 670, Richard Allen Zlotziver; digital image, Ancestry.com, <https://www.ancestry.com/imageviewer/collections/2442/images/m-t0627-00428-00061>.
- ¹⁰²⁷ Social Security Applications and Claims Index, 1936-2007 for Richard (Zlotziver) Murray (Ancestry.com. Index online.), <https://www.ancestry.com/discoveryui-content/view/33430556:60901>.
- ¹⁰²⁸ *Ibid.*
- ¹⁰²⁹ Obituary, Bebe Murray.
- ¹⁰³⁰ California, Marriage Index, 1960-1985 - Irene Munoz & Richard A. Murray (Ancestry.com. Image online.), <https://www.familysearch.org/ark:/61903/1:1:V6GY-J72>.
- ¹⁰³¹ *Ibid.*
- ¹⁰³² 1920 U.S. Census, Allegheny County, Pennsylvania, population schedule, Port Vue, enumeration district (ED) 763, sheet 6B, dwelling 98, family 112, Rosey Zlotziver; digital image, Ancestry.com, https://www.ancestry.com/imageviewer/collections/6061/images/4384985_00972.
- ¹⁰³³ Pennsylvania, County Marriages, 1885-1950, Allegheny - Sylvan Greenwald & Leone Greenfield (FamilySearch.org. Image online.), <https://www.familysearch.org/ark:/61903/3:1:33S7-9PDQ-DV9>.
- ¹⁰³⁴ California Death Index, Rose (Zlotziver) Greenwald.

- ¹⁰³⁵ *Ibid.*
- ¹⁰³⁶ *Pennsylvania, County Marriages, Allegheny, Sylvan Greenwald & Leone Greenfield.*
- ¹⁰³⁷ *1940 U.S. Census, Allegheny County, Pennsylvania, population schedule, Port Vue, enumeration district (ED) 2-453, sheet 10A, dwelling 152, Samuel Greenwald; digital image, Ancestry.com, <https://www.ancestry.com/imageviewer/collections/2442/images/M-T0627-03415-00387>.*
- ¹⁰³⁸ *Pennsylvania, County Marriages, Allegheny, Sylvan Greenwald & Leone Greenfield.*
- ¹⁰³⁹ *U.S., World War II Draft Card - Sam Greenwald (Ancestry.com. Image online.), <https://www.ancestry.com/imageviewer/collections/1002/images/PA-2240309-1793>.*
- ¹⁰⁴⁰ *California Death Index, 1940-1997 - Samuel Greenwald (Ancestry.com. Index online.), <https://www.ancestry.com/discoveryui-content/view/2849071:5180>.*
- ¹⁰⁴¹ *Pennsylvania Births and Christenings, 1709-1950 - Sam Greenwald (FamilySearch.org. Transcription online.), <https://www.familysearch.org/ark:/61903/1:1:HFN3-922M>.*
- ¹⁰⁴² *California Death Index, 1940-1997 - Samuel Greenwald (Ancestry.com. Index online.), <https://www.ancestry.com/discoveryui-content/view/2849071:5180>.*
- ¹⁰⁴³ *Pennsylvania, County Marriages, Allegheny, Sylvan Greenwald & Leone Greenfield.*
- ¹⁰⁴⁴ *California Death Index, 1940-1997 - Sylvan Greenwald (FamilySearch.org. Index online.), <https://www.familysearch.org/ark:/61903/1:1:VP3V-2Y6>.*
- ¹⁰⁴⁵ *Ibid.*
- ¹⁰⁴⁶ *Obituary, Sylvan Greenwald (The Los Angeles Times. Los Angeles, California. September 12, 1997. Page 246.), <https://www.newspapers.com/image/legacy/158250912/>.*
- ¹⁰⁴⁷ *FindAGrave - Phyllis M. Greenwald (Findagrave.com. Online.), <https://www.findagrave.com/memorial/210615598/phyllis-m-greenwald>.*
- ¹⁰⁴⁸ *Ibid.*
- ¹⁰⁴⁹ *Pennsylvania, County Marriages, Allegheny, Sylvan Greenwald & Leone Greenfield.*
- ¹⁰⁵⁰ *Ibid.*
- ¹⁰⁵¹ *FindAGrave, Phyllis M. Greenwald.*
- ¹⁰⁵² *Ibid.*
- ¹⁰⁵³ *California, County Marriages, 1850-1952 - Eleanor Greenwald & Harold Levine (FamilySearch.org. Image online.), <https://www.familysearch.org/ark:/61903/3:1:3QSQ-G93W-NS3L?i=1673>.*
- ¹⁰⁵⁴ *California Divorce Index, 1966-1984 - Eleanor (Greenwald) Levine (Ancestry.com. Image online.), https://www.ancestry.com/imageviewer/collections/1141/images/vdvusaca1966_0055_15_a-0211.*
- ¹⁰⁵⁵ *Social Security Death Index, 1935-2014 for Eleanor Levine (Ancestry.com. Index online.), <https://www.ancestry.com/discoveryui-content/view/73790493:3693>.*
- ¹⁰⁵⁶ *Social Security Applications and Claims Index, 1936-2007 for Eleanor Greenwald (Ancestry.com. Index online.), <https://www.ancestry.com/discoveryui-content/view/48018331:60901>.*
- ¹⁰⁵⁷ *Social Security Death Index, Eleanor Levine.*
- ¹⁰⁵⁸ *Social Security Applications and Claims Index, Eleanor Greenwald.*
- ¹⁰⁵⁹ *California, County Marriages, Eleanor Greenwald & Harold Levine.*
- ¹⁰⁶⁰ *Obituary, Sylvan Greenwald.*
- ¹⁰⁶¹ *California, County Marriages, Eleanor Greenwald & Harold Levine.*
- ¹⁰⁶² *California Divorce Index, 1966-1984 - Eleanor (Greenwald) Levine.*
- ¹⁰⁶³ *Ibid.*
- ¹⁰⁶⁴ *1940 U.S. Census, Allegheny County, Pennsylvania, population schedule, Port Vue, enumeration district (ED) 2-453, sheet 10A, dwelling 152, Louise Greenwald; digital image, Ancestry.com, <https://www.ancestry.com/imageviewer/collections/2442/images/M-T0627-03415-00387>.*
- ¹⁰⁶⁵ *Public Records Index, 1950-1993, Volume I - Louise Kripple (Ancestry.com. Extract online.), <https://www.ancestry.com/discoveryui-content/view/329568918:1788>.*

- ¹⁰⁶⁶ Nevada Marriage Index, 1956-2005 - Louise Greenwald & Louis Kripple (Ancestry.com. Image and extract online.), https://www.ancestry.com/imageviewer/collections/1100/images/VRMUSANV1956_0042_12_L-0155.
- ¹⁰⁶⁷ Obituary, Sylvan Greenwald.
- ¹⁰⁶⁸ California Birth Index, 1905-1995 - Louis Kripple (Ancestry.com. Extract online.), <https://www.ancestry.com/discoveryui-content/view/1827928:5247>.
- ¹⁰⁶⁹ Social Security Applications and Claims Index, 1936-2007 for Louis Kripple (Ancestry.com. Index online.), <https://www.ancestry.com/discoveryui-content/view/17539758:60901>.
- ¹⁰⁷⁰ Social Security Death Index, 1935-2014 for Louis Kripple (Ancestry.com. Index online.), <https://www.ancestry.com/discoveryui-content/view/75375115:3693>.
- ¹⁰⁷¹ California Divorce Index, 1966-1984 - Louise Greenwald & Louis Kripple (Ancestry.com. Image online.), https://www.ancestry.com/imageviewer/collections/1141/images/vdvusaca1978_0047_06_g-0082.
- ¹⁰⁷² Pennsylvania Birth Certificate, Pearl Zlotziver.
- ¹⁰⁷³ California, County Marriages, 1850-1952 - Pearl Zlotziver & J. Joe Roth (FamilySearch.org. Image online.), <https://www.familysearch.org/ark:/61903/3:1:3QS7-893H-49LV-X>.
- ¹⁰⁷⁴ Social Security Applications and Claims Index, 1936-2007 for Pearl M. Roth (Ancestry.com. Index online.), <https://www.ancestry.com/discoveryui-content/view/812471793:60901>.
- ¹⁰⁷⁵ California, County Marriages, 1850-1952 - Elaine Roth & Morton Edward Goldstyn (FamilySearch.org. Image online.), <https://www.familysearch.org/ark:/61903/3:1:3QS7-893W-N9VG-7>.
- ¹⁰⁷⁶ California Death Index, 1940-1997 - Joseph J. Roth (Ancestry.com. Index online.), <https://www.ancestry.com/discoveryui-content/view/6340657:5180>.
- ¹⁰⁷⁷ Marriages (Los Angeles Evening Post-Record. Los Angeles, California. March 29, 1933. Page 9.), <https://www.newspapers.com/image/678443397>.
- ¹⁰⁷⁸ Marriages - Roth-Zlotziver (Los Angeles Evening Post-Record. Los Angeles, California. March 29, 1933. Page 9.), <https://www.newspapers.com/image/legacy/678443397>.
- ¹⁰⁷⁹ California, County Marriages, Pearl Zlotziver & J. Joe Roth.
- ¹⁰⁸⁰ Marriages - Roth-Zlotziver (Los Angeles Evening Post-Record).
- ¹⁰⁸¹ California, County Marriages, Pearl Zlotziver & J. Joe Roth.
- ¹⁰⁸² U.S., World War II Draft Card - Jay Joseph Roth (Ancestry.com. Image online.), https://www.ancestry.com/imageviewer/collections/2238/images/43995_08_00090-01236.
- ¹⁰⁸³ California Death Index, 1940-1997 - Joseph J. Roth (Ancestry.com. Index online.), <https://www.ancestry.com/discoveryui-content/view/6340657:5180>.
- ¹⁰⁸⁴ California Birth Index, 1905-1995 - Elaine Roth (FamilySearch.org. Index online.), <https://www.familysearch.org/ark:/61903/1:1:V2QW-CG9>.
- ¹⁰⁸⁵ California, County Marriages, 1850-1952 - Elaine Roth & Morton Edward Goldstyn (FamilySearch.org. Image online.), <https://www.familysearch.org/ark:/61903/3:1:3QS7-893W-N9VG-7>.
- ¹⁰⁸⁶ Ibid.
- ¹⁰⁸⁷ California Birth Index, 1905-1995 - Arlen Lee Roth (FamilySearch.org. Index online.), <https://www.familysearch.org/ark:/61903/1:1:V2QH-V6F>.
- ¹⁰⁸⁸ California, Marriage Index, 1960-1985 - Arlen L. Roth & Sheila D. Viller (Ancestry.com. Image online.), https://www.ancestry.com/imageviewer/collections/1144/images/vrmusaca1960_0099_06_j-0085.
- ¹⁰⁸⁹ California, Marriage Index, Arlen L. Roth & Sheila D. Viller.
- ¹⁰⁹⁰ California Divorce Index, 1966-1984 - Arlen L. Roth (Ancestry.com. Image online.), https://www.ancestry.com/imageviewer/collections/1141/images/vdvusaca1966_0082_07_n-0104.
- ¹⁰⁹¹ California Birth Index, 1905-1995 - Sheila Diane Viller (Ancestry.com. Index online.), <https://www.familysearch.org/ark:/61903/1:1:VGXZ-6WT>.

- ¹⁰⁹² *California Divorce Index*, Arlen L. Roth.
- ¹⁰⁹³ *Nevada Marriage Index, 1956-2005* - Jacqueline A. Berlatsky & Arlen L. Roth (Ancestry.com. Image and extract online.), <https://www.ancestry.com/discoveryui-content/view/6858083:1100>.
- ¹⁰⁹⁴ 1930 U.S. Census, Cook County, Illinois, population schedule, Chicago Ward 32, enumeration district (ED) 16-1132, sheet 4A, dwelling 38, family 73, Jackaline Altier; digital image, Ancestry.com, https://www.ancestry.com/imageviewer/collections/6224/images/4584266_00067.
- ¹⁰⁹⁵ Cook County, Illinois, Birth Index, 1916-1935 for Jacqueline Altier (Ancestry.com. Index online.), <https://search.ancestry.com/cgi-bin/sse.dll?indiv=1&dbid=1499&h=2637739>.
- ¹⁰⁹⁶ Obituary, Jacqueline Altier Roth (The Journal of San Juan Islands. San Juan Islands, Washington. Online.), <https://www.sanjuanjournal.com/obituaries/jacqueline-jacki-altier-roth/>.
- ¹⁰⁹⁷ Obituary, Jacqueline Altier Roth.
- ¹⁰⁹⁸ Pennsylvania Marriages, Esther Zlotziver.
- ¹⁰⁹⁹ Tombstone Inscription - Esther Zwibel (FindAGrave.com. Image online.), <https://www.findagrave.com/memorial/211681392/esther-zwibel>.
- ¹¹⁰⁰ Ibid.
- ¹¹⁰¹ Pennsylvania County Marriages, 1885-1950, Allegheny, Esther Zlotziver (FamilySearch.org. Image online.), <https://www.familysearch.org/ark:/61903/3:1:33SQ-GP8N-NWY>
- ¹¹⁰² Pennsylvania Marriages, Esther Zlotziver.
- ¹¹⁰³ Tombstone Inscription - Edward Gerald Zwibel (FindAGrave.com. Image online.), <https://www.findagrave.com/memorial/211700364/edward-gerald-zwibel>.
- ¹¹⁰⁴ Ibid.
- ¹¹⁰⁵ Tombstone Inscription - Alan Howard Zwibel (FindAGrave.com. Photo online.), <https://www.findagrave.com/memorial/213018917/alan-howard-zwibel>.
- ¹¹⁰⁶ 1950 U.S. Census, Allegheny County, Pennsylvania, population schedule, Port Vue, enumeration district (ED) 2-660, sheet 17, dwelling 142, Alan Zwibel; digital image, Ancestry.com, <https://www.ancestry.com/imageviewer/collections/62308/images/43290879-Pennsylvania-110866-0018>.
- ¹¹⁰⁷ Tombstone Inscription, Alan Howard Zwibel.
- ¹¹⁰⁸ Social Security Applications and Claims Index, 1936-2007 for Alan Howard Zwibel (Ancestry.com. Index online.), <https://www.ancestry.com/discoveryui-content/view/45763862:60901>.
- ¹¹⁰⁹ Tombstone Inscription, Alan Howard Zwibel.
- ¹¹¹⁰ Social Security Applications and Claims Index, Alan Howard Zwibel.
- ¹¹¹¹ Obituary Daily Times - Alan H. Zwibel (Rootsweb.com. Database.), [https://obituaries.rootsweb.com/obits/searchObits?fullsearch=alan h. zwibel](https://obituaries.rootsweb.com/obits/searchObits?fullsearch=alan%20h.%20zwibel).
- ¹¹¹² Tombstone Inscription, Alan Howard Zwibel.
- ¹¹¹³ Nevada Marriage Index, 1956-2005 - Alan Howard Zwibel (Ancestry.com. Extract online.), <https://www.ancestry.com/discoveryui-content/view/5732279:1100>.
- ¹¹¹⁴ Tombstone Inscription - Charles "Anczel" Zwibel (FindAGrave.com. Photo online.)
- ¹¹¹⁵ 1920 U.S. Census, Allegheny County, Pennsylvania, population schedule, Clairton, enumeration district (ED) 28, sheet 10A, dwelling 119, family 155, Charles Zwibel; digital image, Ancestry.com, https://www.ancestry.com/imageviewer/collections/6061/images/4384985_00024.
- ¹¹¹⁶ Pennsylvania Federal Naturalization Records, 1795-1931 for Anshel Cwibel (Ancestry.com. Image online.), https://www.ancestry.com/imageviewer/collections/2717/images/31311_134296-00371.
- ¹¹¹⁷ Birth Record - Pinkas I. Zweibel (aka Philip I. Kohn) (Record books of Jewish communities from the so-called "beyond the Bug River". Online.), http://agadd.home.net.pl/metrykalia/300/sygn.%20198/pages/PL_1_300_198_0048.htm.
- ¹¹¹⁸ New York, New York, Index to Birth Certificates, 1866-1909 for Jennie Ziviebel (Ancestry.com. Transcription online.), <https://www.ancestry.com/discoveryui-content/view/219610:61779>.

- ¹¹¹⁹ *Pennsylvania Death Certificate, 1906-1968 for Jennie Goebel* (Ancestry.com. Image online.), https://www.ancestry.com/imageviewer/collections/5164/images/41381_2421401696_0865-02233.
- ¹¹²⁰ *New York, New York, Index to Birth Certificates, Jennie Ziviebel.*
- ¹¹²¹ *Pennsylvania Federal Naturalization Records, 1795-1931 for Ruth Zwibel* (Ancestry.com. Image online.), https://www.ancestry.com/imageviewer/collections/2717/images/47295_302022005557_1241-00159.
- ¹¹²² *Pennsylvania Federal Naturalization Records, Anshel Cwibel.*
- ¹¹²³ *1920 U.S. Census, Allegheny County, Pennsylvania, population schedule, Clairton, enumeration district (ED) 28, sheet 10A, dwelling 119, family 155, Charles Zwibel; digital image, Ancestry.com, https://www.ancestry.com/imageviewer/collections/6061/images/4384985_00024.*
- ¹¹²⁴ *Galicia, Ukraine, Births, Marriages, and Deaths, 1789-1905 - Anczel Zwiebel* (Ancestry.com. Extract online.), <https://www.ancestry.com/discoveryui-content/view/439692:3132>.
- ¹¹²⁵ *Tombstone Inscription - Charles "Anczel" Zwibel* (FindAGrave.com. Photo online.), <https://www.findagrave.com/memorial/155040152/charles-zwibel>.
- ¹¹²⁶ *Pennsylvania Death Certificates, 1906-1968 for Charles Zwibel* (Ancestry.com. Image online.), https://www.ancestry.com/imageviewer/collections/5164/images/46628_520306900_0026-00839.
- ¹¹²⁷ *Addendum to Death Certificate for Charles Zwibel* (Ancestry.com. Image online.), https://www.ancestry.com/imageviewer/collections/5164/images/46628_520306900_0026-00838.
- ¹¹²⁸ *Obituary, Charles Zwibel* (The Pittsburgh Press. Pittsburgh, Pennsylvania. June 16, 1964. Page 37.), <https://www.newspapers.com/image/149315915/>.
- ¹¹²⁹ *Tombstone Inscription, Charles "Anczel" Zwibel.*
- ¹¹³⁰ *Addendum to Death Certificate for Charles Zwibel.*
- ¹¹³¹ *Pennsylvania Birth Certificates, 1906-1913 for Louis E. Zwibel* (Ancestry.com. Image online.), https://www.ancestry.com/imageviewer/collections/60484/images/48218_1421012671_0119-02665.
- ¹¹³² *New York, New York, Index to Birth Certificates, Jennie Ziviebel.*
- ¹¹³³ *1910 U.S. Census, Kings County, New York, population schedule, Brooklyn Ward 29, enumeration district (ED) 964, sheet 31, dwelling 179, family 529, Anchel Zwibel; digital image, Ancestry.com, https://www.ancestry.com/imageviewer/collections/7884/images/4449896_00246.*
- ¹¹³⁴ *Pennsylvania Federal Naturalization Records, Anshel Cwibel.*
- ¹¹³⁵ *Pennsylvania Death Certificate, 1906-1968 for Yetta Zwibel* (Ancestry.com. Image online.), https://www.ancestry.com/imageviewer/collections/5164/images/42342_2421406271_0870-01033.
- ¹¹³⁶ *Pennsylvania Death Certificate, Jennie Goebel.*
- ¹¹³⁷ *New York, New York, Index to Birth Certificates, Jennie Ziviebel.*
- ¹¹³⁸ *1920 U.S. Census, Allegheny County, Pennsylvania, population schedule, Clairton, enumeration district (ED) 28, sheet 10A, dwelling 119, family 155, Etta Zwibel; digital image, Ancestry.com, https://www.ancestry.com/imageviewer/collections/6061/images/4384985_00024*
- ¹¹³⁹ *Pennsylvania Death Certificate, Yetta Zwibel.*
- ¹¹⁴⁰ *Ibid.*
- ¹¹⁴¹ *Pennsylvania Federal Naturalization Records, Ruth Zwibel.*
- ¹¹⁴² *1940 U.S. Census, Allegheny County, Pennsylvania, population schedule, McKeesport Ward 6, enumeration district (ED) 2-290, sheet 19A, dwelling 221, Ruth Zwibel; digital image, Ancestry.com, https://www.ancestry.com/imageviewer/collections/2442/images/M-T0627-03408-00665.*
- ¹¹⁴³ *Pennsylvania Federal Naturalization Records, Ruth Zwibel.*
- ¹¹⁴⁴ *1950 U.S. Census, Allegheny County, Pennsylvania, population schedule, McKeesport Ward 6, enumeration district (ED) 76-37, sheet 9, dwelling 86, Ruth Zwibel; digital image, Ancestry.com, https://www.ancestry.com/imageviewer/collections/62308/images/43290879-Pennsylvania-175525-0010.*

- ¹¹⁴⁵ 1940 U.S. Census, Allegheny County, Pennsylvania, population schedule, McKeesport Ward 6, enumeration district (ED) 2-290, sheet 19A, dwelling 221, Ruth Zwibel; digital image, Ancestry.com, <https://www.ancestry.com/imageviewer/collections/2442/images/M-T0627-03408-00665>.
- ¹¹⁴⁶ Pennsylvania Federal Naturalization Records, Ruth Zwibel.
- ¹¹⁴⁷ 1910 U.S. Census, Kings County, New York, population schedule, Brooklyn Ward 29, enumeration district (ED) 964, sheet 31, dwelling 179, family 529, Benjamin Zwibel; digital image, Ancestry.com, https://www.ancestry.com/imageviewer/collections/7884/images/4449896_00246.
- ¹¹⁴⁸ Pennsylvania Federal Naturalization Records, Anshel Cwibel.
- ¹¹⁴⁹ 1920 U.S. Census, Allegheny County, Pennsylvania, population schedule, Clairton, enumeration district (ED) 28, sheet 10A, dwelling 119, family 155, Benjamin Zwibel; digital image, Ancestry.com, https://www.ancestry.com/imageviewer/collections/6061/images/4384985_00024.
- ¹¹⁵⁰ Pennsylvania Death Certificates, 1906-1968 for Max I. Zwible (Ancestry.com. Image online.), https://www.ancestry.com/imageviewer/collections/5164/images/41381_2421406272_0632-03403.
- ¹¹⁵¹ 1910 U.S. Census, Kings County, New York, population schedule, Brooklyn Ward 29, enumeration district (ED) 964, sheet 31, dwelling 179, family 529, Meyer Zwibel; digital image, Ancestry.com, https://www.ancestry.com/imageviewer/collections/7884/images/4449896_00246.
- ¹¹⁵² Pennsylvania Death Certificate, Max I. Zwible.
- ¹¹⁵³ *Ibid.*
- ¹¹⁵⁴ Boy Drowns in the Youghiogheny River (The Daily News. McKeesport, Pennsylvania. July 7, 1914. Page 1.)
- ¹¹⁵⁵ Pennsylvania Death Certificate, Max I. Zwible.
- ¹¹⁵⁶ Boy Drowns in the Youghiogheny River.
- ¹¹⁵⁷ Tombstone Inscription - Jennie Zvibel, Keshet Israel Cemetery, Port Vue, Pennsylvania.
- ¹¹⁵⁸ Pennsylvania Death Certificate, Jennie Goebel.
- ¹¹⁵⁹ New York, New York, Index to Birth Certificates, Jennie Ziviebel.
- ¹¹⁶⁰ 1910 U.S. Census, Kings County, New York, population schedule, Brooklyn Ward 29, enumeration district (ED) 964, sheet 31, dwelling 179, family 529, Jennie Zwibel; digital image, Ancestry.com, https://www.ancestry.com/imageviewer/collections/7884/images/4449896_00246.
- ¹¹⁶¹ Pennsylvania Death Certificate, 1906-1968 for Jennie Goebel (Ancestry.com. Image online.), https://www.ancestry.com/imageviewer/collections/5164/images/41381_2421401696_0865-02233.
- ¹¹⁶² Tombstone Inscription, Jennie Zvibel.
- ¹¹⁶³ Pennsylvania Death Certificate, Jennie Goebel.
- ¹¹⁶⁴ Tombstone Inscription, Jennie Zvibel.
- ¹¹⁶⁵ 1920 U.S. Census, Allegheny County, Pennsylvania, population schedule, Clairton, enumeration district (ED) 28, sheet 10A, dwelling 119, family 155, Louis Zwibel; digital image, Ancestry.com, https://www.ancestry.com/imageviewer/collections/6061/images/4384985_00024.
- ¹¹⁶⁶ Pennsylvania Federal Naturalization Records, Anshel Cwibel.
- ¹¹⁶⁷ 1920 U.S. Census, Allegheny County, Pennsylvania, population schedule, Clairton, enumeration district (ED) 28, sheet 10A, dwelling 119, family 155, George Zwibel; digital image, Ancestry.com, https://www.ancestry.com/imageviewer/collections/6061/images/4384985_00024.
- ¹¹⁶⁸ Pennsylvania Death Certificate, 1906-1968 for George Zwibel (Ancestry.com. Image online.), https://www.ancestry.com/imageviewer/collections/5164/images/42342_646933_0690-03158.
- ¹¹⁶⁹ Pennsylvania Federal Naturalization Records, Anshel Cwibel.
- ¹¹⁷⁰ Pennsylvania Death Certificate, George Zwibel.
- ¹¹⁷¹ *Ibid.*
- ¹¹⁷² 1920 U.S. Census, Allegheny County, Pennsylvania, population schedule, Clairton, enumeration district (ED) 28, sheet 10A, dwelling 119, family 155, David Zwibel; digital image, Ancestry.com, https://www.ancestry.com/imageviewer/collections/6061/images/4384985_00024.

- ¹¹⁷³ U.S. World War II Draft Card - David Warren Zwibel (Ancestry.com. Image online.), https://www.ancestry.com/imageviewer/collections/2238/images/44033_11_00349-01916.
- ¹¹⁷⁴ Pennsylvania Federal Naturalization Records, Ruth Zwibel.
- ¹¹⁷⁵ Social Security Applications and Claims Index, 1936-2007 for Sally Ann (Zwibel) Long (Ancestry.com. Index online.), <https://www.ancestry.com/discoveryui-content/view/25101051:60901>.
- ¹¹⁷⁶ Virginia Marriage Records, 1936-2014 for Sally Ann Zwibel (Ancestry.com. Image online.), https://www.ancestry.com/imageviewer/collections/9279/images/43067_162028001249_0788-00275.
- ¹¹⁷⁷ *Ibid.*
- ¹¹⁷⁸ 1910 U.S. Census, Kings County, New York, population schedule, Brooklyn Ward 29, enumeration district (ED) 964, sheet 31, dwelling 179, family 529, Benjamin Zwibel; digital image, Ancestry.com, https://www.ancestry.com/imageviewer/collections/7884/images/4449896_00246.
- ¹¹⁷⁹ U.S., World War II Draft Card - Ben Zwibel (Ancestry.com. Image online.), https://www.ancestry.com/imageviewer/collections/2238/images/44033_11_00349-01912.
- ¹¹⁸⁰ Obituary, Benjamin M. Zwibel (Arizona Republic. Phoenix, Arizona. December 21, 1974. Page 62.), <https://www.newspapers.com/image/117870474/>.
- ¹¹⁸¹ Obituary, Benjamin Zwibel (Arizona Republic. Phoenix, Arizona. December 21, 1974. Page 40.), <https://www.newspapers.com/image/117869723/>.
- ¹¹⁸² *Ibid.*
- ¹¹⁸³ Marriage Licenses (The Pittsburgh Press. Pittsburgh, Pennsylvania. March 31, 1928. Page 3.), <https://www.newspapers.com/clip/93092887/marriage-of-zwibel-cahan>.
- ¹¹⁸⁴ Obituary, Benjamin Zwibel (Arizona Republic. Page 40.).
- ¹¹⁸⁵ 1940 U.S. Census, Allegheny County, Pennsylvania, population schedule, Pittsburgh Ward 4, enumeration district (ED) 69-75, sheet 4B, dwelling 74, Sarah Zwiebel; digital image, Ancestry.com, <https://www.ancestry.com/imageviewer/collections/2442/images/M-T0627-03653-00560>.
- ¹¹⁸⁶ 1920 U.S. Census, Beaver County, Pennsylvania, population schedule, Aliquippa, enumeration district (ED) 1, sheet 16B, dwelling 212, family 308, Sarah Cahan; digital image, Ancestry.com, https://www.ancestry.com/imageviewer/collections/6061/images/4383858_00039.
- ¹¹⁸⁷ Pennsylvania Federal Naturalization Records, 1795-1931 for Abraham Cahan (Ancestry.com. Image online.), https://www.ancestry.com/imageviewer/collections/2717/images/31311_134243-00176.
- ¹¹⁸⁸ Obituary, Sarah Zwibel (Arizona Republic. Phoenix, Arizona. November 8, 1960. Page 50.), <https://www.newspapers.com/clip/93110320/obituary-for-sarah-zuibel-aged-52>.
- ¹¹⁸⁹ *Ibid.*
- ¹¹⁹⁰ Obituary, Fannie (Lochowitz) Markman (Chicago Tribune. Chicago, Illinois. December 11, 1953. Page 64.), <https://www.newspapers.com/image/372286529>.
- ¹¹⁹¹ Illinois, Cook County, Birth Certificates, 1871-1949 - Etta Barth (FamilySearch.org. Extract online.), <https://www.familysearch.org/ark:/61903/1:1:NQBT-LB8>.
- ¹¹⁹² 1950 U.S. Census, Cook County, Illinois, population schedule, Chicago, enumeration district (ED) 103-2327, sheet 71, dwelling 3, Ethel Slavin; digital image, Ancestry.com, <https://www.ancestry.com/imageviewer/collections/62308/images/43290879-Illinois-124367-0016>.
- ¹¹⁹³ Illinois, Cook County, Birth Certificates, 1871-1949 - Etta Barth (FamilySearch.org. Extract online.), <https://www.familysearch.org/ark:/61903/1:1:NQBT-LB8>.
- ¹¹⁹⁴ Illinois, Cook County Deaths, 1871-1998 - Ethel Slavin Zwibel (FamilySearch.org. Extract online.), <https://www.familysearch.org/ark:/61903/1:1:Q23W-2DCB>.
- ¹¹⁹⁵ *Ibid.*
- ¹¹⁹⁶ *Ibid.*
- ¹¹⁹⁷ 1940 U.S. Census, Allegheny County, Pennsylvania, population schedule, Pittsburgh Ward 4, enumeration district (ED) 69-75, sheet 4B, dwelling 74, Yeta Zwiebel; digital image, Ancestry.com, <https://www.ancestry.com/imageviewer/collections/2442/images/M-T0627-03653-00560>.

- ¹¹⁹⁸ Obituary, Yita Harrison (Ancestry.com. Extract online.), <https://www.ancestry.com/discoveryui-content/view/104856325:7545>.
- ¹¹⁹⁹ Arizona, County Marriage Records, 1865-1972 for Yita Zwibel (Ancestry.com. Image online.), <https://www.ancestry.com/discoveryui-content/view/900171395:60873>.
- ¹²⁰⁰ Social Security Applications and Claims Index, 1936-2007 for Fred William Harrison (Ancestry.com. Index online.), <https://www.ancestry.com/discoveryui-content/view/48464182:60901>.
- ¹²⁰¹ Social Security Applications and Claims Index, Fred William Harrison.
- ¹²⁰² Florida Death Index, 1877-1998 for Fred William Harrison (Ancestry.com. Index online.), <https://search.ancestry.com/cgi-bin/sse.dll?dbid=7338&h=2711594>.
- ¹²⁰³ U.S., World War II Draft Card - Louis Eric Zwibel (Ancestry.com. Image online.), https://www.ancestry.com/imageviewer/collections/2238/images/44033_11_00349-01930.
- ¹²⁰⁴ 1920 U.S. Census, Allegheny County, Pennsylvania, population schedule, Clairton, enumeration district (ED) 28, sheet 10A, dwelling 119, family 155, Louis Zwibel; digital image, Ancestry.com, https://www.ancestry.com/imageviewer/collections/6061/images/4384985_00024.
- ¹²⁰⁵ Pennsylvania Birth Certificates, 1906-1913 for Louis E. Zwibel (Ancestry.com. Image online.), https://www.ancestry.com/imageviewer/collections/60484/images/48218_1421012671_0119-02665.
- ¹²⁰⁶ Pennsylvania Federal Naturalization Records, Anshel Cwibel.
- ¹²⁰⁷ WWII Draft Card, Louis Eric Zwibel.
- ¹²⁰⁸ Obituary, Louis Zwibel (Arizona Republic. Phoenix, Arizona. December 10, 1974. Page 42.), <https://www.newspapers.com/image/117714749/>.
- ¹²⁰⁹ *Ibid.*
- ¹²¹⁰ *Ibid.*
- ¹²¹¹ Obituary, Mary Jean Zwibel (Arizona Republic. Phoenix, Arizona. November 4, 2008. Page 17.), <https://www.newspapers.com/image/126329904>.
- ¹²¹² Illinois Birth and Christenings, 1824-1940 - Mary Jean French (FamilySearch.org. Extract online.), <https://www.familysearch.org/ark:/61903/1:1:H9BB-NPZM>.
- ¹²¹³ Obituary, Mary Jean Zwibel.
- ¹²¹⁴ Social Security Death Index, 1935-2014 for Linda Lou Falcone (Ancestry.com. Index online.), <https://search.ancestry.com/cgi-bin/sse.dll?indiv=1&dbid=3693&h=86042354>.
- ¹²¹⁵ Obituary, Linda Lou Falcone, (Zwibel) (Obituary Daily Times. Database online.), [https://obituaries.rootsweb.com/obits/searchObits#?fullsearch=falcone linda](https://obituaries.rootsweb.com/obits/searchObits#?fullsearch=falcone%20linda).
- ¹²¹⁶ Social Security Death Index, Linda Lou Falcone.
- ¹²¹⁷ Obituary, Linda Lou Falcone.
- ¹²¹⁸ Obituary, Mary Jean Zwibel.
- ¹²¹⁹ Obituary, Louis Zwibel.
- ¹²²⁰ California Marriage Index, 1960-1098 for Joan Zwibel (Ancestry.com. Image online.), https://www.ancestry.com/imageviewer/collections/1144/images/vrmusaca1970_0127_01_o-0015.
- ¹²²¹ *Ibid.*
- ¹²²² JewishGen Online Worldwide Burial Registry for David W. Zwibel (Ancestry.com. Index online.), <https://www.ancestry.com/discoveryui-content/view/743181:1411>.
- ¹²²³ WWII Draft Card, Louis Eric Zwibel.
- ¹²²⁴ 1920 U.S. Census, Allegheny County, Pennsylvania, population schedule, Clairton, enumeration district (ED) 28, sheet 10A, dwelling 119, family 155, David Zwibel; digital image, Ancestry.com, https://www.ancestry.com/imageviewer/collections/6061/images/4384985_00024.
- ¹²²⁵ U.S., World War II Draft Card - David Warren Zwibel (Ancestry.com. Image online.), https://www.ancestry.com/imageviewer/collections/2238/images/44033_11_00349-01916.
- ¹²²⁶ Pennsylvania Federal Naturalization Records, Anshel Cwibel.

¹²²⁷ *Social Security Applications and Claims Index, 1936-2007 for David Warren Zwibel (Ancestry.com. Index online.)*, <https://www.ancestry.com/discoveryui-content/view/37494884:60901>.

¹²²⁸ *JewishGen Online Worldwide Burial Registry for David W. Zwibel.*

¹²²⁹ *JewishGen Online Worldwide Burial Registry for David W. Zwibel.*

¹²³⁰ *1950 U.S. Census, Allegheny County, Pennsylvania, population schedule, Braddock, enumeration district (ED) 2-81, sheet 10, dwelling 78, Helen Zwibel; digital image, Ancestry.com*, https://www.ancestry.com/imageviewer/collections/6061/images/4384985_00024.

¹²³¹ *Obituary, Helen (Hirsh) Zwibel (Pittsburgh Post-Gazette. Pittsburgh, Pennsylvania. March 28, 1994. Page 15.)*, <https://www.newspapers.com/image/89942904>.

¹²³² *1950 U.S. Census, Allegheny County, Pennsylvania, population schedule, Braddock, enumeration district (ED) 2-81, sheet 10, dwelling 78, Helen Zwibel; digital image, Ancestry.com*, https://www.ancestry.com/imageviewer/collections/6061/images/4384985_00024.

¹²³³ *Social Security Death Index - Helen Zwibel (FamilySearch.org. Index online.)*, <https://www.familysearch.org/ark:/61903/1:1:J23M-Y6K>.

¹²³⁴ *Obituary, Helen (Hirsh) Zwibel (Pittsburgh Post-Gazette. Pittsburgh, Pennsylvania. March 28, 1994. Page 15.)*, <https://www.newspapers.com/image/89942904>.

¹²³⁵ *Ibid.*

Postscript

The Jewish Cemetery in Port Vue is the second project by the authors to research and document abandoned Jewish cemeteries in the McKeesport, PA, area. The first report, *The Cemetery on Rippel Road*, completed in November, 2021, presents a history of the cemetery established by the Ahavas Achim Congregation. It is the intention of the authors to preserve the names of those buried in these infrequently-viewed locations, and to provide a framework for keeping them alive in the collective memory of the Jewish community.

To guard against inaccuracies in this report, two genealogies were developed by two genealogists working independently, using different methods. The results were merged, and any factual disagreements resolved using primary source evidence. Birth dates and locations are excluded from this report for persons believed to be alive at the time that the report was created.

The text herein is a summary of the research done during the course of the project. In addition to this report, a virtual cemetery has been created for the Keshet Israel Cemetery at FindAGrave: <https://www.findagrave.com/cemetery/2745113/keshet-israel-cemetery> . For those wishing to conduct additional research on any of the families listed herein, you will find many of the cited references, and more information, attached to a “Keshet Israel” family tree at Ancestry.com: <https://www.ancestry.com/family-tree/tree/179494534/family?cfpid=102441269618> .

Should you find an error in this report, or have need of further information, you may contact the authors (*for the next few years, at least*) via email at KICem.PortVue@gmail.com . Comments and additional information will always be welcomed at that same address.