

Champagne for Schechter

Sunday, May 31st, 1987

Vista International Hotel

Pittsburgh

A Benefit for the
Solomon Schechter Day School of Greater Pittsburgh

First Founders' Award
Recipient
Albert Smolover

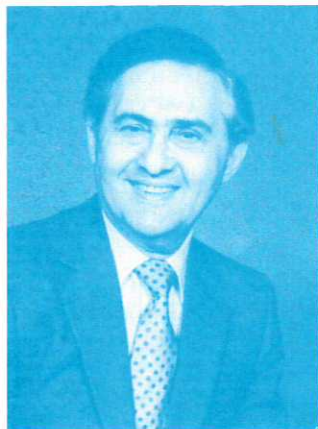

Honorees
Marvin Lieber and Nathan Tabor

זה היום עשה יי' . נגילה ונשמחה בו

*"This is the day which the Lord has made
Let us rejoice and celebrate together"*

Champagne for Schechter

Sunday, May 31, 1987
11:30 am

PROGRAM

GREETINGS AND WELCOME Lisa Steindel
Brunch Chairman

MOTZI Fran Borovetz
Principal, Solomon Schechter Day School

—BRUNCH—

“OUR STUDENTS SING” 2nd, 3rd, 4th, and 5th Graders from
Solomon Schechter Day School,
Under the Direction of Rochelle Klein

INTRODUCTION OF THE BOARD CHAIRMAN Ellen Toker
Brunch Co-Chairman

PRESENTATION OF FIRST FOUNDERS' AWARD Ronna Harris
Chairman of the Board
Solomon Schechter Day School

RESPONSE Albert Smolover

MUSICAL PRESENTATION Cantor Raymond Smolover and Elana Davidson

PRESENTATION TO HONOREES Rabbi Stephen Steindel

ACCEPTANCE Marvin Lieber and Nathan Tabor

BIRCHAT HAMAZON Rabbi Michael Gold

A SPECIAL THANK-YOU TO—

Linda Raden of Raden Arts; Ellie Diamond, Art teacher, and her classes, for today's centerpieces; Pauline Michaels, “artist extraordinaire”; Fran Borovetz, Principal of Solomon Schechter Day School; Rochelle Klein, Music teacher; and the Board of Directors of the Solomon Schechter Day School.

IN RECOGNITION OF ALBERT SMOLOVER, MARVIN LIEBER AND NATHAN TABOR

The vision, the initiative and the commitment of these men have brought us to this day. Their encouragement, their guiding hands, their listening ears and their generous hearts are each irreplaceable components in today's celebration. A generation of Solomon Schechter children, their families and synagogues, are in their debt. A new generation of American-Jewish leaders, comfortable in their Judaism and committed to creative survival, will be their lasting legacy.

BIBLICAL REMINISCENCES

“*Biblical Reminiscences*,” which is presented to Albert Smolover, is a limited edition collagraph print by Pauline Michaels. It is a combination of intaglio and relief printing. The work, though largely abstract, contains within it the images of a person reading and of several key symbols of Jewish life.

Pauline Michaels has exhibited widely at galleries throughout Pennsylvania and at national and international exhibitions. Her work is in the collections of Price Waterhouse, Koppers, Pittsburgh National Bank, National Intergroup, I.B.M., Hamburg Brothers, Deloitte, Haskins & Sells, C.S. McKee, Thrift Drug and the Vista International Hotel, and is in numerous private collections. Pauline Michaels is an active member and past President of The Pittsburgh Print Group and a member of Associated Artists of Pittsburgh.

Participants in “OUR STUDENTS SING”

2nd Grade
Jessica Frank
Steven Jaron
David Miller
Amanda Rosenberg
Eric Rubb
Leah Seewald
Shiri Steindel
Gregory Vlad
Rebecca Waxman
Toby Zolkowicz

3rd/4th Grades
Segev Ben-Zvi
Heather Diamond
Syndee Gerson
Brad Hoffman
Sarah Rosenberg
Justin Todd
Keren Wheeler
Roslyn Zemon

5th Grade
Benjamin Goldberger
Lauren Landay
Mindy Popp
Meyer Potashman
Rebekah Seewald
Benjamin Zolkowicz

Champagne for Schlechter

BENEFACTORS

Port and Sky Families from Altoona

PATRONS

The Food Gallery — Potashman Family
The Harris Family
Mr. and Mrs. K. Sidney Neuman
The Ryave Family

Albert Smolover
Mr. and Mrs. Nathan Tabor
Mr. and Mrs. Harvey Wolsh

SPONSORS

AMG Sign Co.
Dr. and Mrs. Mark Diamond
The William Katz Family
Mr. and Mrs. Jules Kruman
Mr. and Mrs. Jerome Lehman
Herman and Helen V. Lipsitz

Penn Fixture and Supply Co.
Mr. and Mrs. Ed Perlow
The Siger Family
Rabbi and Mrs. Stephen Steindel
The Franklin Toker Family
Tree of Life Congregation