THE MORTGAGE FUND SUBSCRIPTION LIST.

HOME FOR THE AGED.

To be payable in sums of $100 and upward, payable 10 per cent semi-annually, from Dec. 24, 1906. Said money to be used only for the reduction and paying off of the two mortgages against both buildings, amounting to $19,880.

We, the undersigned, hereby subscribe to a certain $20,000 bond issue which the Beth Moshab Z'kainim of Pittsburg is issuing in certificates of $100 and upward for the purpose of reducing and paying off certain two mortgages now against said Beth Moshab Z'kainim. It is further understood and agreed that we subscribe to the above mentioned bond issue principally and purely from a charitable standpoint of view, and do not expect to be paid back at any time hereafter the principal or any interest thereon. All we expect in return is that our own name or any other name designated by us to be inscribed in golden letters on the marble tablets situated in the hall of said Beth Moshab Z'kainim, according to the rules and by-laws of said Beth Moshab Z'kainim.

It is further understood and agreed that said subscription will not have to be paid all at once, but some may be paid 10 per cent on or before June 24, 1907, and 10 per cent every six months hereafter.

This plan was originally suggested by Mr. S. D. Rosenfield, and through his most untiring efforts and with the assistance of Mr. Jacob M. Friedman and co-operation of some of the most active members of the "Board of Directors," the subscription list has reached the $12,800 mark.

Henry Jackson	$500
Simon D. Rosenfield	500
Mr. and Mrs. K. Klebansky	500
Max Tapolsky, in honor of his wife	200
Jacob Klein, in honor of his wife	200
L. I. Sabladowsky	150
Mr. and Mrs. Nathan Lieber	150
J. N. Wolk	150
B. Finkelhor & Bro	150
Rabbi A. M. Ashinsky, in honor of Rabbi Edil Drob	100
Jos. Kornblum	100
D. S. Osgood	100
L. H. Frank	100
Jacob Shapira	100
Rev. A. J. Newman	100
Jos. Sanes	100
David Siegel	100
M. L. Avner, in honor of father	100
Jos. Lasdusky, Homestead	100
J. Silverberg, McKees Rocks	100
Jacob M. Friedman	100
H. Kaminsky, Johnstown	100
Simon Zeman	100
M. Enelow	100
Israel Skirboll	100
Mrs. Esther B. Skirboll	100
Wm. Cohen	100
Chas. H. Joseph	100
Lazarus Edelstein	100
Cantor Saul Grafman	100
H. Frishman	100
Israel Raffel	100
Morris Abels	100
Samuel Krauss, Pittsburg	100
Isaac Fisher, New Kensington	100
B. Amdursky & Bro., in honor of father	100
Louis Rosenfield	100
M. Feitler	100
Karp Rosenberg	100
Meyer Friedman	100
Herman Kamin	100
Jacob Broida	100
Max Fineberg	100
Harry M. Friedman	100
Samuel Osgood	100
M. L. Silverblatt	100
S. Silverblatt	100
Wm. Glick	100
Hyman Saul	100
Kalmin Ezralite, McKeesport	100
Jacob Friedman	100
Morris Goldberg	100
Jacob Friedman, in honor of Isaac Friedman	100
L. Laufe, in memory of Annie Malachopsky	100
J. L. Steinsaper	100
Isaac Claster, New Kensington	100
Louis Persky, Gallitzin	100
J. Z. Levy	100
Louis Glass	100
Bennett Shear	100
Chas. W. Jones	100
Harry De Hahn	100
Max Berman	100
Jos. D. Schein	100
Bani Rogalsky	100
Julius H Cohen	100
Jacob Weissberg	100
Benj. Scheinberg	100
Louis Diamondstein	100
Leon Krieger	100
Elias Goldman	100
S. H. Rubenstein	100
B. Horwitz	100
Jacob Little	100
Morris Rubin	100
S. Lenchner	100
David Zimmerman	100
A. Goldberg	100

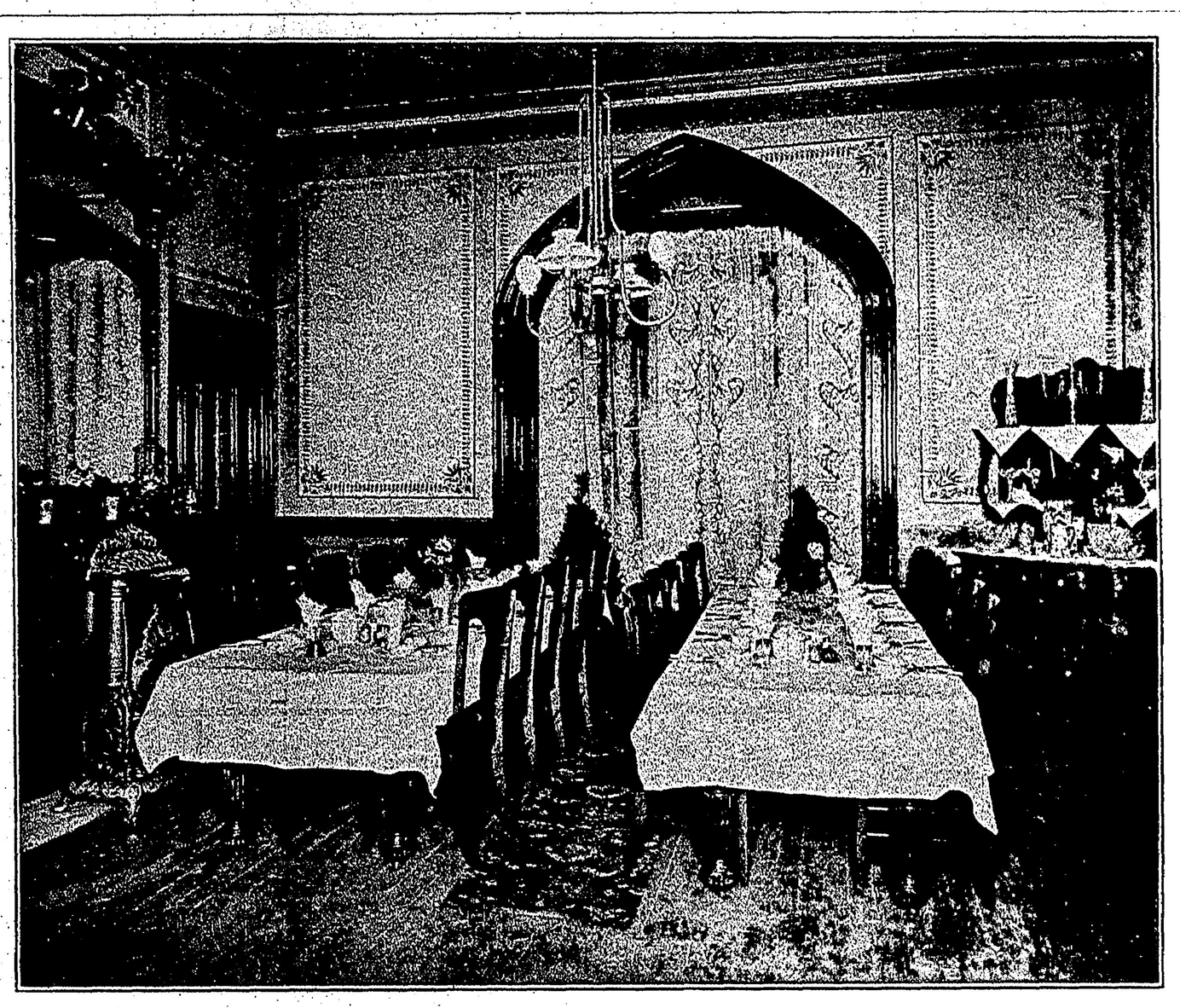

Dining Room—Home for the Aged.

NIXON RESTAURANT

Owner—Mr. ALOIS FISCHER—Manager

It is acknowledged to be a satisfactory and convenient place to dine at any hour. The regular Menu is a'la carte, but in addition, the management offers a

Dinner De Luxe
- Daily, in White Room . . . . 6 to 8 P. M.—$1.00
- Daily, in Gentlemen's Cafe . . 6 to 8 P. M.— .75
- Sunday, in White Room . . . 5 to 8 P. M.— 1.25
- Open Sunday from 11 A. M. to 9 P. M.

Continuous Music during Luncheon, Dinner and Supper, to 12.30 A. M.

Nixon Theatre Building, Sixth Avenue

John D. Armstrong & Co.

BROKERS

Stocks, Bonds, Grain and Provisions

Farmers Bank Building

Phones—Bell 248 and 249. P. & A. 1009

PRACTICAL MOHEL

P. & A. Tel. 3522-F.
Bell Tel. 168-J Grant

REV. DR. S. GRAFMAN

Cantor of Cong. Beth Hamedrash Hagodo.
Residence 2031 Centre Avenue
PITTSBURG, PA.

THE DUFF STUDENT OF TO-DAY
Is the Business Man of To-morrow
Write for "THE PROOF"

DUFF'S COLLEGE

PITTSBURG, PA.

A BLESSING FOR EVERY JEWISH HOME

"The Child's Prayer"

A beautiful three-colored Engraving, combining religion and art, with a BOY or GIRL, surrounded by four angels, containing morning and evening prayers in Hebrew and English. For framing and hanging over a child's bed. Endorsed by the Boston Section, Council of Jewish Women, and most prominent Jewish Divines. Upon receipt of $1.00 an engraving will be sent to everyone throughout the United States and Canada.

The Child's Prayer Publishing Co.
181 Dudley Street, Roxbury, Mass.

A National Bank
that is accommodating
and careful of your interests
solicits your patronage.

Columbia
NATIONAL BANK
OF PITTSBURGH
Wood and Fourth

Depository of United States
State of Pennsylvania
City of Pittsburgh

RESOURCES, $10,500,000.00