

Starting back in 1927 and 1928, a group of Jewish families fostered the idea of building a place of worship and community center. These Jewish people lived in Rochester, Beaver, Monaca, Freedom and Conway having "migrated" here from Pittsburgh and points East, West, North and South. The central location of Rochester was decided upon inasmuch as the area was known as the "hub" and could easily be reached by streetcar, bus, car and horse & wagon. The site of the building at the corner of New York Avenue and Pinney Street was agreed upon because the "price was right" and it was available. With "kishka" money that was raised through personal pledges, rummage sales, dances, card parties, picnics, latke and blintz parties, the founders were able to "pay-as-they-built" this beautiful building and sanctuary. Wonderful; heart-warming stories of some of the founders can never be forgotten as all of the "new-comers" learned. Jackie Cohen and Jacob Finemen (alava sholem) and several others could be seen almost on a daily basis as they watched and supervised each brick and piece of lumber and window put into place.

The Tree of Life Synagogue became a reality by the end of 1928. At that time, Mr. Ignatz Ecker (alava sholem) was one of the founders as well as the individual that every question and phase of religiosity was referred to -- he had the answers. Religious services for all major and minor holidays were conducted on a very regular basis to a capacity and overflowing <sup>GROUP OF</sup> congregants and families and friends. Weddings, Births, Bar Mitzvahs, Pinyon a Ben and most every part of our Jewish life was conducted in this wonderful building. There were no individual groups and cliques and individuals -- we were basically a total and complete "Rochester Family". It was always a most compatible group.

Over the years that followed -- both good and not-so-good, new families came, some left, some died, new children were born. However, the percentages ratio was not in favor of showing a "growing" or even level of a Jewish population. Quite the contrary was true. By the end of 1972, the loss of membership had become so great, it was difficult to call together the needed 10 men for a "minyan" or quorum to conduct a religious service.

In January, 1973, a special letter was sent to each remaining member and family urging them to attend a meeting at which time a decision had to be made regarding the disposition of the Shule Building and its contents. This meeting was held as well as many other difficult meetings wherein the remaining small group of members made those decisions.

On June 11th, 1973, all remaining members were informed that the building and all assets from the Tree of Life Synagogue and Congregation would be turned over to the Beaver Falls United Jewish Community Center in Chippewa Township, Beaver Falls, Pa. The offer of "extended membership" to the U.J.C.C. was made to each of the remaining members.

Many items such as benches, chairs, books, talasim and some dishes are still being used at the B.F.U. J.C.C. A Jewish group in the North Hills did purchase some of the stained glass windows. Some of our local members did purchase small religious items for their homes. Some chairs and books were given to another Shule in Trenton, N.J. Some of these items are still being used today.

IDS/American Express Inc.  
355 Rhode Island Avenue  
Rochester, Pennsylvania 15074  
Bus. (412) 775-3561

Saul M. Sigal  
Registered Representative



The original Founders of the Tree of Life Synagogue were.  
These names are on a bronze plaque.

I. IGNATZ ECHER

JACOB FINEMAN

BENJAMIN REISBERG

JACOB COHEN

ELIAS CAPLAN

LESTER CAPLAN

DAVID GORDON

MAX SOBEL

MAX BARNETT

WILLIAM BARNETT

HARRY GARSON

MAX MOSS

PHILLIP CAPLAN

A. MITCHELL CAPLAN

RALPH LEVITAN

MORRIS WEISS

NATHAN FRUMMERMAN

ELIAS GORDON

SANDOR WEINER

MORRIS GROSSMAN

AARON GREEN

NATHAN STOLL

EMIL WINOGRAD

SAMUEL COHEN

HENRY MARGOLIS

# ROCHESTER

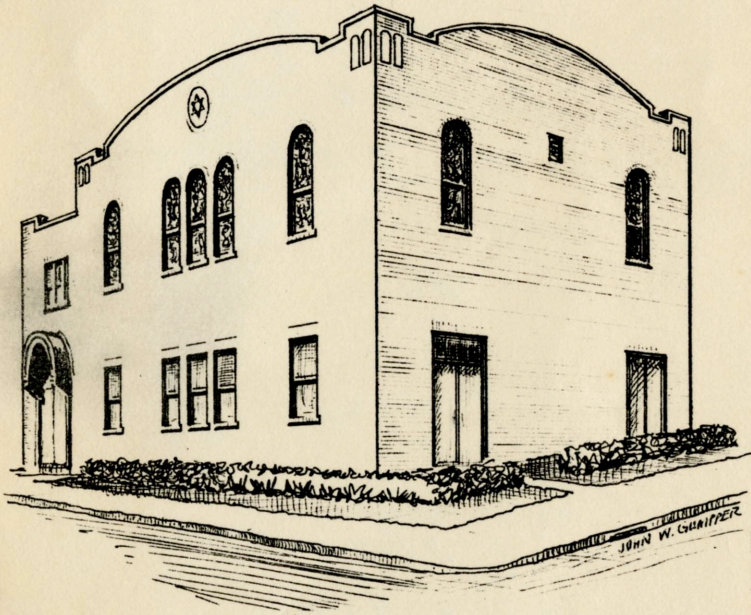

## TREE OF LIFE REUNION

Sketch of Synagogue by Artist:

John W. Gumpper

From Photo donated by:

Arnold B. McMahon

WELCOME TO  
THE TREE OF LIFE SYNAGOGUE REUNION

In honor of:

The Congregants of the Tree of Life

Pinney Street

Rochester, Pa.

Held at:

Holiday Inn Airport  
Beers School Road  
Coraopolis, Pa.

On August 4, 1984

at 6:30 P.M.

ETS CHAYIM HEE LAMACHAZEEKEEM BA

The average number of years that a congregation uses one building as its home in the United States is 25 years. When the time comes to move to a new location, the rabbi has to explain that a congregation is not a building but a community of people. And yet, when I say that I can never go home again, part of my pain is that our shul building is no longer a synagogue - that I can not quietly slip into a pew and remember those precious days.

To make matters worse, not only is the building gone but the congregation as such, is gone and the people are everywhere but where we all started.

Tonight, for a few priceless hours, our congregation lives again. We will all be so genuinely happy to see one another, that the strange location will not make any difference. To those of you who came tonight, your being is a blessing.

Come and together let us lift up our hearts. It is a TREE OF LIFE to those who hold fast to it, its supporters are happy, its ways are pleasant ways and all its paths are peace.

Rabbi Leonard Winograd...

---

HATIKVA

(Hebrew National Anthem)

KOL OD BA-LAY-VOV, PNEE-MO

NE-FESH Y'HU-DEE HO-MI-YO.

U-L'FA-A-TAY MIZ-ROCH KO-DEE-MO

A-YIN L'TSEE-YON TSO-FI-YOH

OD LO OV-DO TIK-VO-TAY-NU

HA-TIK-VA SH'NOT AL-PA-YIM

LEE-YOT AHM CHOF-SHEE BAY AR-TZAY-NU

B'ERETS TZI-YON VI-RU-SHA-LA-YIM

## REMINISCENCE

(Can be sung to the tune of, "TO  
ALL THE GIRLS I'VE LOVED BEFORE")  
By Julio Inglesais

Tonight we reminisce and sigh,  
We were some special girls and guys.  
I'm glad we got along,  
I dedicate this song,  
To all the years that have gone by.

To Rabbi Stock and Alef-Base,  
To the first pimple on your face.  
We would recite aloud,  
Our parents would be proud,  
Tree of Life was a special place.

\*\*\*\*\*

### CHORUS

We think back on those yesteryears,  
Every time we gather near,  
And after 35 long years,  
Tonight we find our friends are here.

\*\*\*\*\*

To all the parties, food, and dance,  
That often led to a romance.  
The boy that held your hand,  
Danced to Glenn Miller's band,  
You twirled and dipped with elegance.

But now we have a separate life,  
With children, husband or a wife,  
The Star of David looms,  
Above the office rooms,  
That once was the "TREE OF LIFE."

CHORUS (See above)

## PARTICIPANTS

Mr. & Mrs. Alfred Bahm  
1278 Beaver Ave.  
Midland, Pa. 15059

Mr. Sam Bahm  
LaMer Hotel  
1880 S. Ocean Dr.  
Hallandale, Fla. 33009

Mr. & Mrs. B. Balter (Minnie Finn)  
5347 Cribari Dell  
San Jose, Calif. 95135

Mr. & Mrs. I. A. Balter  
1555 Middlefield, Apt. 32  
Mountainview, Calif. 94043

Mr. & Mrs. Norman Balter  
10 Marguerite Dr.  
Longview, Texas 75601

Mrs. Ray Balter  
726 Cotton, Apt. 307  
Shreveport, La. 71101

Mrs. Phyllis Barron (Phyllis Gordon)  
4742 Centre Ave., Apt. 307  
Pittsburgh, Pa. 15213

Dr. & Mrs. Nathan Blinn (Florence Taylor)  
505 Cranford Rd.  
Cherry Hill, N. J. 08003

Mrs. Tillie Borzone (Tillie Weiss)  
2004 S. Grant Pl.  
Melbourne, Fla. 32901

Mr. & Mrs. Sam Broffman (Leah Reisberg)  
1626 Hawthorne St.  
Pittsburgh, Pa. 15201

Mr. & Mrs. Al Burke (Estelle Gordon)  
27395 Greenfield Rd., Apt. 6  
Southfield, Mich. 48075

Mr. & Mrs. Bernard Caplan  
14 Davidson Dr.  
Beaver Falls, Pa. 15010

Mr. Macey Caplan  
1509 Pennsylvania Ave.  
Weirton, W. Va. 26062

Mrs. Mildred Caplan and  
Mr. I. Caplan  
Morrowfield Apts., 603  
2715 Murray Ave.  
Pittsburgh, Pa. 15217

Ms. Phyllis Caplan  
513 N. Neville St.  
Pittsburgh, Pa. 15213

Mr. & Mrs. Reuben Caplan  
3829 Altez, N. E.  
Albuquerque, New Mexico 87111

Mr. & Mrs. Abe Cazen (Sylvia Reisberg)  
230 N. Craig St.  
Pittsburgh, Pa. 15213

Mrs. Esther Cohen (Esther Stein)  
3662 S.W. 22nd Terrace  
Miami, Fla. 33145

Mr. & Mrs. Ruby Cohen (Selma Winograd)  
6660 Forest Glen Rd.  
Pittsburgh, Pa. 15217

Mr. Jay Coltin  
100 Radcliff Dr.  
Aliquippa, Pa. 15001

Ms. Rachel Coltin  
1125 Western Ave.  
Beaver, Pa. 15009

Mr. & Mrs. Mervin Dizenfeld  
4916 Althea Dr.  
Annandale, Va. 22003

Mr. & Mrs. Leonard Ecker  
210 Limestone Lane  
Willow Grove, Pa. 19090

Mr. & Mrs. I. Faigen (Fern Barnett)  
450 Sleepy Hollow Rd.  
Pittsburgh, Pa. 15228

Mr. Abe Farkas  
118 Murray Dr.  
Beaver, Pa. 15009

Mr. & Mrs. Jack Farkas  
6331 Darlington Rd.  
Pittsburgh, Pa. 15217

Mr. Daniel Feibus  
1306 Eighth Ave.  
Beaver, Pa. 15009

Dr. Rose Feld (Rose Stein)  
7745 S.W. 8th St., Apt. 313  
Miami, Fla. 33143

Mr. & Mrs. Jerome B. Finegold (Lessa Caplan)  
5425 Fifth Ave., Apt. 106  
Pittsburgh, Pa. 15232

Mr. & Mrs. Melvin Finn  
4610-C N.W. 4th St.  
Delray Beach, Fla. 33317

Ms. Dora & Mary Frumerman  
2129 Wightman St.  
Pittsburgh, Pa. 15217

Mr. & Mrs. Robert Frumerman  
5433 Darlington Rd.  
Pittsburgh, Pa. 15217

Mr. & Mrs. Harry Garson  
1833 S. Ocean Dr.  
Hallandale, Fla. 33009

Mrs. Elsie Goldstein (Elsie Moss)  
513 White Oak, Apt. 203  
Encino, Calif. 91316

Mr. & Mrs. Irving Gordon  
2715 Brandywine  
Ann Arbor, Mich. 48104

Mrs. Aaron Green (Marian)  
166 George St.  
Rochester, Pa. 15074

Mr. & Mrs. Sidney Grossman  
30 Norris Ave.  
Metuchen, N. J. 08840

Mrs. Helen Handlesman  
210 Vine St.  
Munhall, Pa. 15120

Mr. & Mrs. Ira Handlesman  
4001 Beechwood Blvd.  
Pittsburgh, Pa. 15217

Ms. Grace Harris  
1060 Bank St.  
Beaver, Pa. 15009

Mrs. Barbara Heyman (Strauss)  
1504 Dupont St.  
Conway, Pa. 15027

Mr. Iz Horowitz  
2201 Vodeli St.  
Pittsburgh, Pa. 15216

Mr. & Mrs. Janoff  
c/o Shirley Shoppe  
631 Third St.  
Beaver, Pa. 15009

Mr. & Mrs. Boris Kane  
1306 8th Ave.  
Beaver Falls, Pa. 15010

Mr. & Mrs. James Kaplan  
106 Roma Rd.  
Beaver Falls, Pa. 15010

Mr. & Mrs. Ellis Karp  
209 No. Broadhead Rd.  
Aliquippa, Pa. 15001

Mrs. Florence Moss Klein  
7524 Oak Park Ave.  
Van Nuys, Calif. 91406

Mr. & Mrs. Ken Latzer (Annabelle Sobel)  
17225 Palisades Circle  
Pacific Palisades, Calif. 90272

Mr. & Mrs. Maurice Levitan  
218 Westmoreland Dr.  
Wilmette, Ill. 60091

Dr. & Mrs. Ben Lipsitz  
1430 Ohio St.  
Beaver, Pa. 15009

Mr. Fred Lipsky  
9800 West Bay Harbor Dr., Apt. 307  
Miami Beach, Fla. 33154

Mr. & Mrs. Morton Lowe (Pearl Horowitz)  
716 Somerville Dr.  
Pittsburgh, Pa. 15243

Mr. & Mrs. Jerome Kaufman (Shirley Horowitz)  
1833 West Holme Ave., Apt. 207  
Los Angeles, Calif. 90025



Mrs. Sylvia Lubinsky (Sylvia Levitan)  
1505 N.E. 105th St.  
Miami Shores, Fla. 33138

Mr. & Mrs. Marvin Luxenberg (Zelda Grossman)  
940 Skyline Dr.  
Ellwood City, Pa. 16117

Mr. Abe Marcus  
2100 South Ocean Lane, Apt.#610  
Fort Lauderdale, Fla. 33155

Mr. & Mrs. Howard Margolis  
7935 S.E. 19th St.  
Miami, Fla. 33155

Mr. & Mrs. Dave Markowitz (Rosalie)  
1066 Stuart Rd.  
Princeton, N.J. 08540

Mr. & Mrs. Leonard Moss  
7328 Irvine Ave.  
North Hollywood, Calif. 91605

Mr. & Mrs. Milton Moss  
6801 No. 17th Ave.  
Phoenix, Ariz. 85015

Mr. & Mrs. Marvin Neft (Arlene Green)  
200 Wedgewood Dr.  
Aliquippa, Pa. 15001

Mrs. Albert Olikier (Ruth Bahm)  
2504 Antiqua Terrace, Apt.N1  
Coconut Creek, Fla. 33066

Mr. & Mrs. N. Ortinberg (Myrna Barnett)  
3210 5th Ave.  
Beaver Falls, Pa. 15010

Mr. & Mrs. Eugene Phillips (Natalie Barnett)  
5829 Northumberland St.  
Pittsburgh, Pa. 15217

Mr. & Mrs. Morris Regenstreich (Ann Weiner)  
Woodland Park West  
21711 Ventura Blvd.  
Woodland Hills, Calif. 91364

Mr. & Mrs. Maurice Reich  
5562 Hobart St., Apt. 416  
Pittsburgh, Pa. 15217

Mrs. Minnie Reider  
701 Penn Ave.  
New Brighton, Pa. 15066

Dr. & Mrs. Richard Reider  
Mercy Doctors Bldg.  
621 S. New Ballas Rd.  
St. Louis, Mo. 63141

Mr. & Mrs. Arnold Rosen (Esther Faye Shapiro)  
775 Eagle Dr.  
N. Woodmere, N. Y. 11581

Mrs. Patricia Rosen (Strauss)  
1621 Darlington Rd.  
Beaver Falls, Pa. 15010

Mrs. Helen Rothenberg (Helen Stein)  
3647 S. W. 24th Terrace  
Miami, Fla. 33145

Mr. Arthur G. Rubinoff  
76 Orchard View Blvd.  
Toronto, Ontario, Canada M4R1C2

Mr. & Mrs. Mike Rubinoff  
330 Elm Dr.  
Greensburg, Pa. 15601

Mr. & Mrs. Hanan Sakulsky  
3043 Ventnor  
Century Village  
Deerfield Beach, Fla. 33441

Mr. Louis Shapiro  
515 So. Delaney Ave., Rm. 1411  
Orlando, Fla. 32801

Mr. & Mrs. M. Shulgold  
1616 River Rd.  
Beaver, Pa. 15009

Mr. & Mrs. Barris Siegel  
101 Forest Dr.  
Beaver, Pa. 15009

Mr. & Mrs. Saul Sigal  
355 Rhode Island Ave.  
Rochester, Pa. 15074

Mr. & Mrs. Abe Simon  
434 So. Almont Dr.  
Beverly Hills, Calif. 90211

Mr. Daniel Sobel  
475 So. Lapear Dr.  
Beverly Hills, Calif. 90211

Mrs. Irene Stearn (Irene Ecker)  
101 No. Jessica, Apt.#167  
Tucson, Ariz. 85710

Mr. Leon Stein  
7745 S.W. 86th St. Apt.#D-313  
Miami, Fla. 33143

Mr. & Mrs. Manuel Stein  
35 Hampton Roads Ave.  
Hampton, Va. 23661

Dr. & Mrs. Robert Steiner (Penny Green)  
733 Sycamore Lane  
Glencoe, Ill. 60022

Mr. Bernard Strauss  
76 St. Andrews Dr.  
Beaver Falls, Pa. 15010

Mr. Gerald Strauss, Jr.  
135 Kermiet Dr.  
Monaca, Pa. 15061

Mr. & Mrs. Gerard Strauss  
107 Ridgeview Dr.  
Beaver, Pa. 15009

Mr. & Mrs. Leonard Taylor  
1524 East Cranbrook  
Camarillo, Calif. 93010

Mrs. Rose Taylor  
7301 Marshall Ave., Apt. 228  
Sholom House  
Ventnor, N. J. 08406

Mr. & Mrs. Harris Tisherman (Rose Horowitz)  
1133 Grouse Dr.  
Pittsburgh, Pa. 15243

Mr. & Mrs. Mel Weinberg (Dorothy Caplan)  
1314 Overlook Dr.  
Weirton, W. Va. 26062

Mr. & Mrs. Jerome Weiner  
14960 Sherman Way, Apt. 206  
Van Nuys, Calif. 91405

Mr. Carl Weiss  
9870 Woodman Ave.  
Pacorima, Calif. 91331

Mr. & Mrs. Martin Weiner  
1600 So. Eads St., Apt. 211N  
Arlington, Va. 22202

Mrs. Edith Winkler (Edith Caplan)

Covered Bridge  
764 Nantucket Circle  
Lakewood, Fla. 33463

Mrs. Bess Winograd

5841 Forward Ave.  
Pittsburgh, Pa. 15217

Mr. Ken Winograd

229 Grandview Ave.  
Pittsburgh, Pa. 15211

Rabbi & Mrs. Leonard Winograd

1322 Lincoln Way  
McKeesport, Pa. 15131

Mrs. Anneclaire Wolgin (Barnett)

c/o Drake  
1512 Spruce St.  
Philadelphia, Pa. 19102

Mr. & Mrs. Manuel Zentner

3016 Riverside Dr.  
Columbus, Ohio 43221

---

1984 Reunion Committee

Phyllis Caplan

Phyllis Barron

Arlene Neft

Roseann Tisherman

Dorothy Weinberg

Rabbi Leonard Winograd

NOTES

Mrs. Edith Winkler (Edith Caplan)  
Covered Bridge  
764 Nantucket Circle  
Lakewood, Fla. 33463

Mrs. Bess Winograd  
5841 Forward Ave.  
Pittsburgh, Pa. 15217

Mr. Ken Winograd  
229 Grandview Ave.  
Pittsburgh, Pa. 15211

Rabbi & Mrs. Leonard Winograd  
1322 Lincoln Way  
McKeesport, Pa. 15131

Mrs. Anneclaire Wolgin (Barrett)  
c/o Drake  
1512 Spruce St.  
Philadelphia, Pa. 19102

Mr. & Mrs. Manuel Sentner  
3016 Riverside Dr.  
Columbus, Ohio 43221

---

1954 Reunion Committee

Phyllis Caplan  
Phyllis Barron  
Ariane Neft  
Rossann Fisherman  
Dorothy Weinberg  
Rabbi Leonard Winograd

