

Burning of the
MORTGAGE CELEBRATION

TEMPLE ISRAEL
New Castle, Pennsylvania
September 8, 1946

In Memoriam

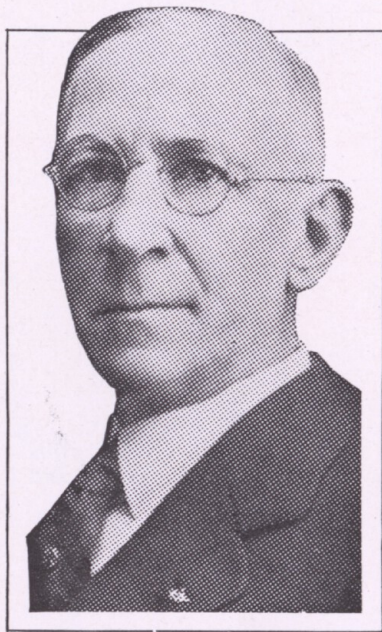

MARCUS FEUCHTWANGER

PRESIDENT - - TEMPLE ISRAEL

1927—1944

And they that are wise shall
shine as the brightness of the
firmament; and they that turn
the many to righteousness as
the stars for ever and ever.

—*Daniel 12,3*

HONORARY PRESIDENT

Temple Israel Charter Members

J. A. ALTSHULER
DR. B. M. BERGER
ROBERT COSEL
JACOB COSEL
WM. COSEL
H. CUKERBAUM
JOSEPH EHRLICH
NORMAN EHRLICH
M. FEUCHTWANGER
MICHAEL FISHER
DANIEL FISHER
EDWARD FISHER
A. H. GONICK
S. KLAFTER
B. KLINE
NANETTE C. LINVILLE
A. LEVINE
J. F. PERELMAN
D. SILVERMAN



J. F. PERELMAN
JANUARY 1944 to MAY 1945

PRESIDENT



A. H. GONICK
MAY 1945—



BURNING OF THE MORTGAGE

.. program ..

INVOCATIONDR. IWAN J. GRUEN

DINNER

OPENING REMARKSABE LEVINE
Master of Ceremonies

REMARKSEDWARD I. MYERS
President of Brotherhood

REMARKSMRS. BEN KAY
President of Sisterhood

REMARKSDONALD LEVINE
President of Temple Youth

SOPRANO SOLODOROTHY GORMLEY SMITH
Accompanist—PATRICIA SMITH

REMARKSA. H. GONICK
President of Temple Israel

REMARKSJ. E. RAFFEL
Chairman of Mortgage Finance Committee

BURNING OF THE MORTGAGE... {A. H. GONICK, Pres.
J. F. PERELMAN, Honorary Pres.

THANKSGIVINGRABBI NORMAN H. DIAMOND

REMARKSDR. IWAN J. GRUEN

GUEST SPEAKER—

RABBI LEON FRAM

BENEDICTIONRABBI NORMAN H. DIAMOND

RABBIS OF TEMPLE ISRAEL

RABBI JACOB B. MENKES

RABBI NORMAN H. DIAMOND

RABBI AVERY J. GROSSFIELD

RABBI LEO B. TURITZ



DR. IWAN J. GRUEN

OFFICERS and DIRECTORS

HONORARY PRESIDENT	J. F. PERELMAN
PRESIDENT	A. H. GONICK
1ST VICE PRESIDENT	J. E. RAFFEL
2ND VICE PRESIDENT	JAMES MYERS
SECRETARY	N. J. LOVE
TREASURER	HERMAN WOLFE
TRUSTEES:—	

DAVID SILVERMAN	L. J. MILLER	NORMAN EHRLICH
M. RIZIKA	ABE LEVINE	E. SHENKAN
L. SANDLER	JACK GERSON	M. SCHOENBERGER
EDW. FISHER	JACK LEBBY	D. VICTOR

HONORARY LIFE BOARD MEMBER JACOB COSEL

BURNING of the MORTGAGE COMMITTEE

ABE LEVINE, CHR.
J. E. RAFFEL
D. VICTOR
EDW. MYERS

MRS. WM. COSEL
MRS. N. EHRLICH
E. SHENKAN

L. SANDLER
L. MILLER
HARRY CUKERBAUM
MRS. BEN KLINE

