

Beth Shalom Children in Musical Production

In just a few days more, The Taylor Allderdice High School will be ablaze with light, the auditorium filled to capacity and the members of Beth Shalom will see their own children participating in one of the most color-

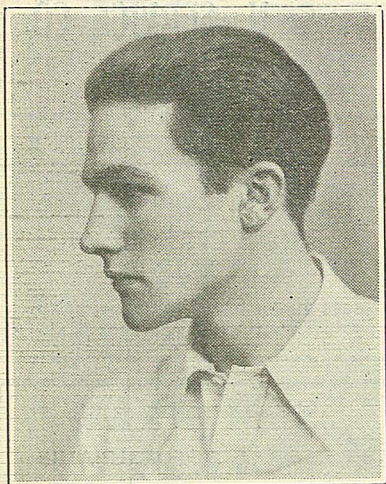

Eugene Kelly, Production Manager

ful and pretentious productions ever given on any stage.

Everything is in readiness for this "Revue of Revues" production which will be staged on Wednesday evening, April 13, at 8:15 P. M., a performance that has been perfected after many months of hard work by the children and that of Eugene Kelly, production manager, assisted by Mrs. Harriet Kelly. The stage settings will be nothing short of professional and from all indications, the children of Beth Shalom will outdo themselves in this stupendous performance. The cast includes 200 children, ranging in ages from 3 to 13 years.

The Sisterhood sponsoring this event of events, is hopeful that this will surpass any show held in the past. Mrs. M. Greenberg is general chairman and is being assisted by a very able committee.

Mrs. Meyer Fiman, chairman of patrons' and patronesses' list, announces the following: Mr. and Mrs. A. B. Weinberger, Mr. and Mrs. M. L. Avner, Mr. and Mrs. Abe Caplan, Mr. and Mrs. Meyer Fiman, Mr. and Mrs. Rosenbloom, Mr. and Mrs. Max Moses, Mr. and Mrs. L. Lehrer, Mrs. Meyer Rosenthal, Mr. and Mrs. Milton Weinman, Mr. and Mrs. A. Rosen, Mr. and Mrs. M. Sachnoff, Mr. and Mrs. I. Averbach, Mr. and Mrs. A. Seewald, Mrs. I. Danovitz, Mr. Chas. Krause, Mr. and Mrs. Berman, Mr. and Mrs. Max Rogow, Mr. and Mrs. Rosenberg, Mr. and Mrs. H. Ellinoff, Mr. and Mrs. N. Deemer, Mr. and Mrs. R. Balter, Mr. and Mrs. L. W. Landay, Mr. and Mrs. Max Lewis, Mr. and Mrs. J. M. Hurwitz, Mr. and Mrs. B. Halpern, Mr. and Mrs. Max Pearlman, Mr. and Mrs. M. Abels, Mr. and Mrs. Millard Fisher, Mr. and Mrs. Morris Kwall, Mr. and Mrs. H. Harris, Mr. Max Bloom.

The sale of tickets for this performance has been very gratifying and of the children participants the one selling the most is to be given a cash prize of a gold piece. Mrs. Perlot, chairman of tickets, will be ready to issue additional tickets to members of the Sisterhood, and they may also be secured the night of the performance at the Taylor Allderdice High School. The price is 50 cents for adults, 25 cents for children, and it is hoped by the committee that there will be an over-flow. All roads lead to the Taylor Allderdice High School Wednesday evening, April 13, at 8:18 Sharp. There are no reserved seats, so come early.

Homestead Jewish Community Spring Festival

Plans are completed for the third annual Spring festival sponsored by the Homestead Jewish community on Wednesday, the thirteenth of April, of the Turner Hall in Homestead, and indications are that it will be one of the most unusual affairs ever held in Western Pennsylvania.

The Festival, which is to be held in the newly re-decorated Turner Hall on Fifth Avenue near Ann Street in Homestead, is being sponsored by the three organizations, the Rodef Shalom Congregation, the Hebrew Ladies Aid Society, and the Y. M. and W. H. A. of Homestead.

The committee under the chairmanship of Sam W. Hepps, promises an extremely enjoyable evening.

The floor show of the Club Mirador and several broadcasting celebrities have been secured for the show.

Very pretty prizes have been secured by the cards committee under Mrs. A. Glasser.

Advance sale of tickets already show that large crowds will be in attendance from Pittsburgh, McKeesport, Duquesne, Braddock and other neighborhood communities.

Tickets may be obtained by writing Mark Fischel, 601 Eighth Avenue, Homestead, or calling Ho. 2139. The price of admission is fifty cents per person.

Charles Sable Named General Chairman of Coming Benefit Movie

Charles Sable has been named general chairman of the Benefit movie sponsored jointly by the Men's Club of Beth Shalom and the Sisterhood of the Congregation to be held on Sunday, April 24, in the beautiful Fulton theater. Mr. Sable has been active in communal affairs during the past few years and the experience gained in these events bespeaks a highly successful affair. Mr. Sable has selected as his assistants for the night Mr. Jack Goldstein and Mrs. Meyer Fiman, whose assistance will aid him in carrying out his duties.

The program for the evening will include a preview of a movie not yet exhibited in this vicinity as well as other acts of vaudeville and short subjects, according to Mr. Sable. On the whole, a program is planned that for variety and sustained interest has

never been given to the people of this district for many a year. The attendance will be limited to members of the Mens' Club and the Sisterhood. The sub-chairmen which Mr. Sable has selected to assist him in his work are as follows:

Ticket chairman, Mrs. I. Rogow and M. L. Landay; reception chairman, Alexander Cooper; printing, Mrs. A. Caplan; entertainment, Joe Hiller; publicity, Samuel D. Braemer.

Other chairmen and the list of committee members will be announced in the next issue of this publication.

Beth Shalom to Hold Annual Meeting

The Congregation Beth Shalom will hold the annual meeting in the Community Building on Sunday evening, April 17, at 8:15 P. M.

Election of officers and directors will take place and reports of chairmen will be read. A reception and dance will conclude the evening in the Social Hall; refreshments will be served, the Sisterhood acting as hostesses. Reserve this date for the Congregation.

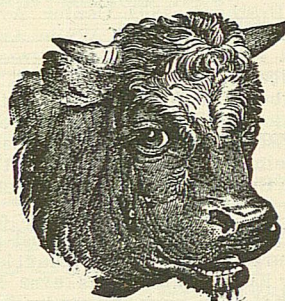

VICTOR SILVERMAN

Wholesale and Retail

FRESH MEATS

SMOKED and PICKLED

1321 Fifth Avenue

Phone GRant 9365

Pittsburgh, Pa.

Announcement

As usual, as Pittsburgh's leading kosher meat dealer, I wish to announce that I am again lowering my prices.

The meats I sell are bought from the Pittsburgh Provision and Packing Company, which is under government inspection and slaughtered daily by the well known Shochtim Mr. Reif and Mr. Ginsberg. I also buy my meats from the Fried and Reineman Packing Company, who have their cattle slaughtered daily by the well known Shochtim Mr. Baker and Mr. Levy. The above mentioned Shochtim are under the supervision of the Pittsburgh Rabbis. For lower prices and the best KOSHER MEATS you can always depend on me.

—VICTOR SILVERMAN.

1321 FIFTH AVENUE

Phone GRANT 9365

FAT	5c lb.	WHOLE VEAL BREAST	15c lb.; 2 lbs. 25c
CHUCK	20c lb.	VEAL CHUCK by piece	15c lb.
BRUSTDECKEL	20c lb.	VEAL CHOPS, first cut	25c lb.
GROUND MEAT	15c lb.	VEAL CHOPS, second cut	18c lb.
RIB STEAK, untrimmed	30c lb.	VEAL STEAKS	25c lb.
SHOULDER STEAK	25c lb.	HALF RACKS LAMB	17c lb.
BEEF BREAST	25c lb.		

All my wholesale smoked and pickled meats are bought from the Carmel Kosher Provision Company, 74 East Fourth Street, New York, and are under the supervision of two of New York's leading rabbis, Rabbis S. Golubowsky and S. Levine, who are in attendance at all times to positively guarantee that all these meats are strictly kosher.

All fresh and smoked meats I sell I guarantee to be strictly Kosher and are so marked! I also carry a full line of LIVE and DRESSED POULTRY! Don't fail to pay me a friendly visit.

—VICTOR SILVERMAN