

ENORMOUS CROWD EXPECTED

"Pilot of Tadousac" to Be Performed Thursday Evening in the Schenley Theatre.

Elaborate scenery has been painted for "The Pilot of Tadousac" to be given in the Schenley Theatre on Thursday evening, November 16, at 8:15 P. M., by Jericho Lodge No. 44, of the Independent Order of B'nai B'rith, for the benefit of the Erie Home for Friendless Children. Special settings have been made for the two large acts of the operetta, one representing a sea-shore resort and the other a camp in the woods.

Dorothy Braun, A. L. Wolk, Helen Hollander, Hattie Sondheim, Margaret Sondheim, Donald Katz, Annette Fisher, Albert Saul, Burton Goldsmith, Bernard

An immensely enthusiastic crowd is anticipated at this performance since the affair is expected to eclipse all occasions of a similar nature in recent years and the program is given for the benefit of a more than worthy institution. The entire Jewish community has been canvassed, each family securing at least two tickets. A hearty response has already met the tickets which were mailed and

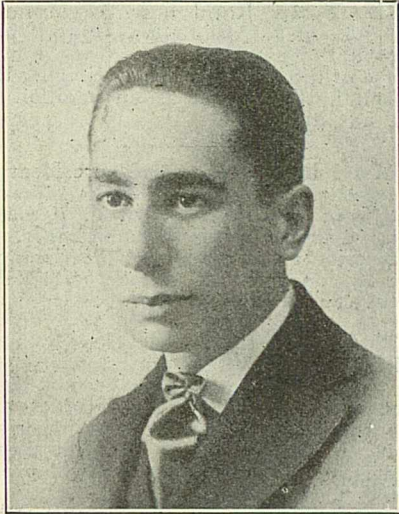

Richard S. Rauh,
President of Jericho Lodge, which is Staging the Operetta.



Redmond Flood,
Dramatic Director of "The Pilot of Tadousac."



Abraham Wolk,
Assuming the Part of the Pilot in "The Pilot of Tadousac."

Teplitz, Lillian Teplitz, Gustave Stern, Bernice Benedict, Ted Abrams, Anna Richter, Dr. Marcus, Herbert Frankenstein, William Shapira, Abe Loeyner, Ben Levy, Della Friedman, Henry Ravich, Isidore Hurwick, Lillian Weiss,

all indications point to a complete success. One of the worth while features of the evening will be a special dance by Miss Sarah Wolk and Mr. Lencher, both of whom have distinguished themselves along terpsichorean lines.

Members of Jericho lodge are enthusiastic over the production and are co-operating to make this operetta as fine a musical comedy as has been seen in amateur circles for some time.



Miss Frances Hollander,
Chairman of Program Committee.

Clara Specter, Gertrude Kaufman, William Frank, Lucile Cerf, Sara Wolk, Miss Cantor, Anne Lauf, Hyman Rosenbloom, Mr. Cantor, Frances Hollander, Mr. Lencher and Rose Fushan.



Miss Anna Lauf,
Pianist for the Operetta.

Ralph Lewando is musical director and enjoys an enviable name as a finished violinist. Ella Wertheimer is dancing instructor. Her splendid work is evidenced throughout the performance.

All money for tickets should be mailed to Henry Ravich, 760 Broughton street Pittsburgh.

DIED.

Mrs. Millie Goldberg
Mrs. Millie Goldberg, wife of Harry Goldberg of 1011 Portland Street, died on Monday, October 30th. The decease is survived by her husband, three daughters, one son, her mother, three sisters and three brothers. Rab Mazure officiated at the funeral.



Annette Fisher,
Who plays the Important Part of "Marie" in "The Pilot of Tadousac."



Benjamin Leux,
Taking a leading role in "The Pilot of Tadousac."